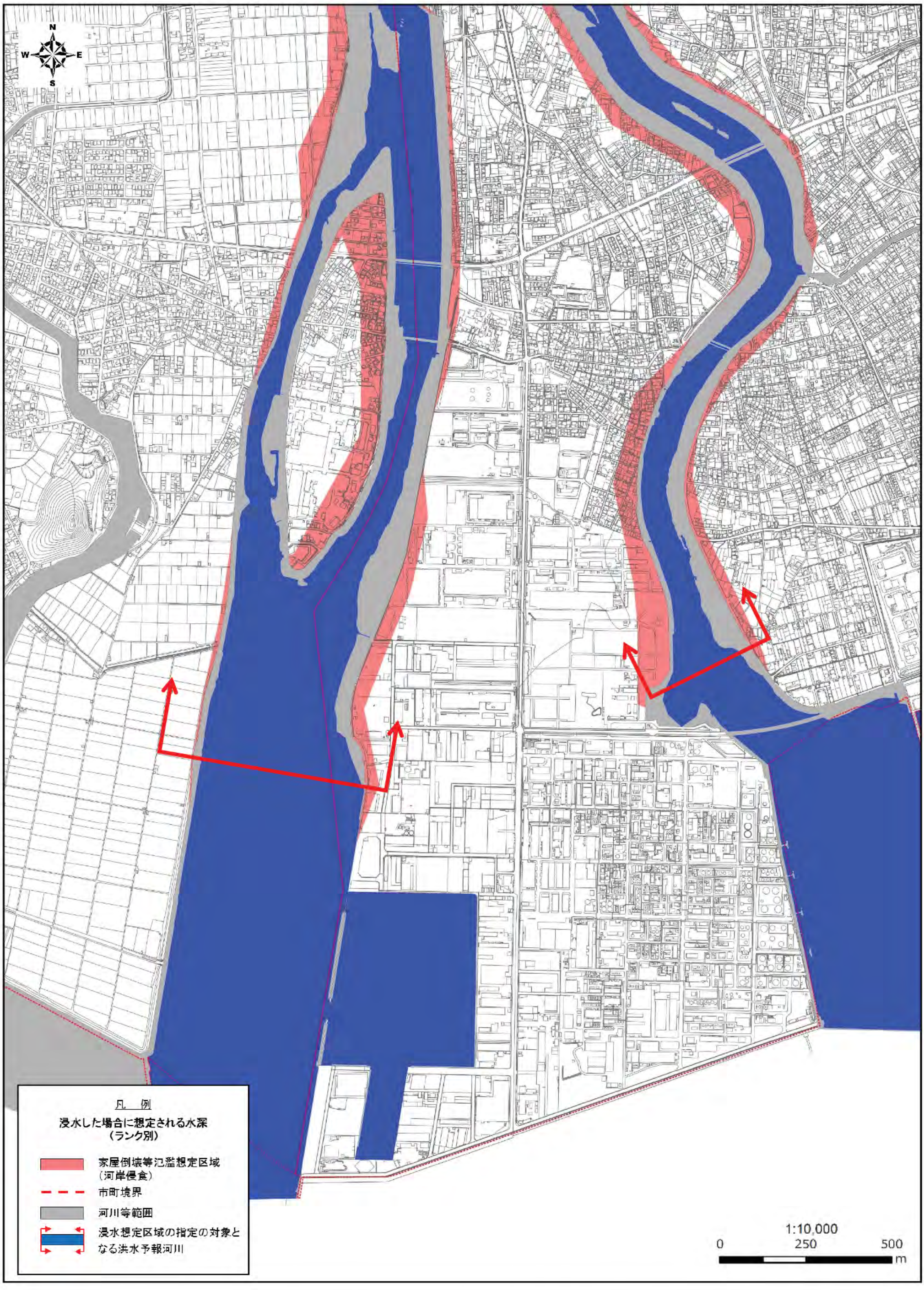

揖保川・中川・元川・引原川　家屋倒壊等氾濫想定区域（河岸侵食）　1/21

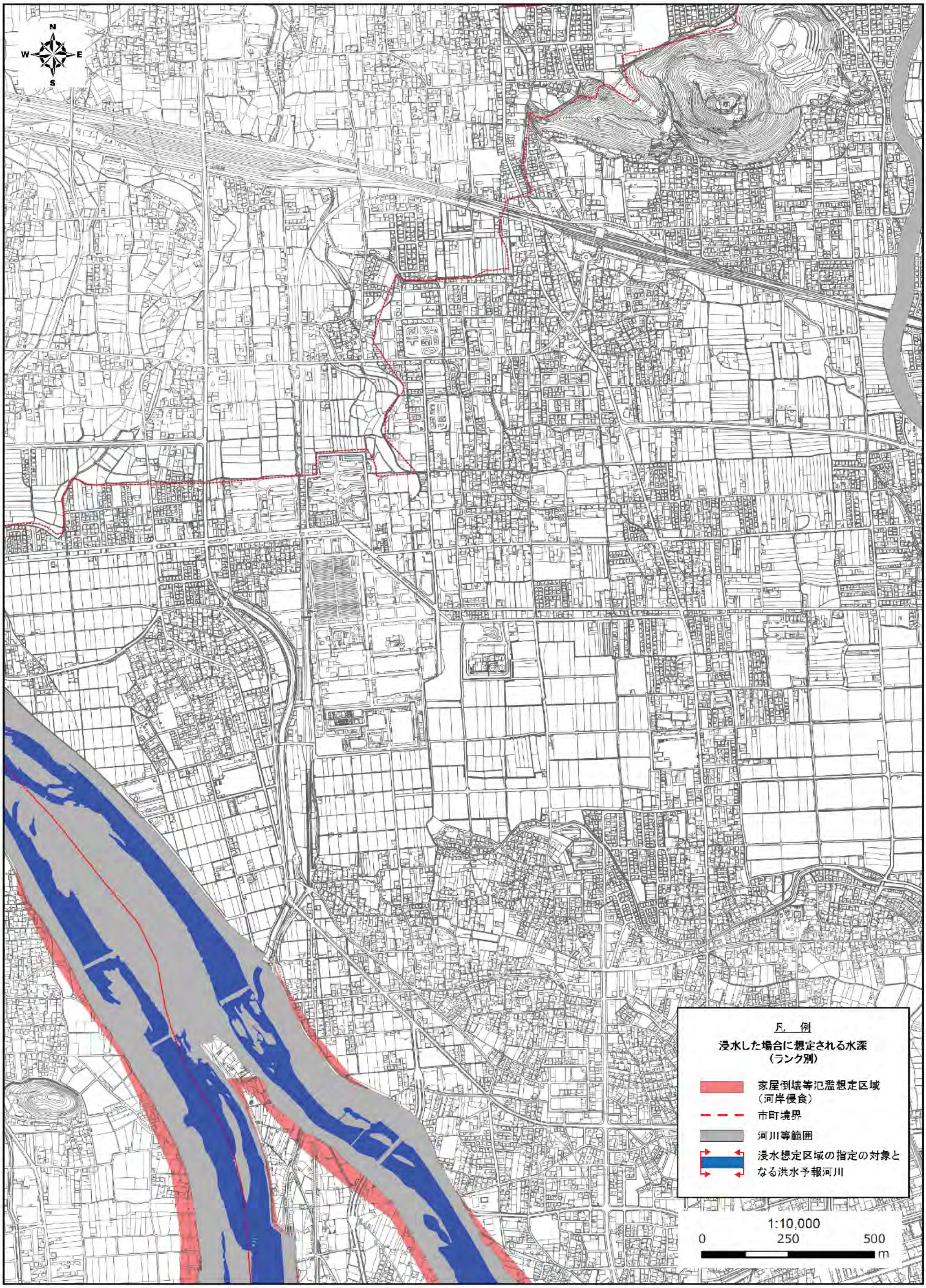

揖保川・中川・元川・引原川　家屋倒壊等氾濫想定区域（河岸侵食）　2/21

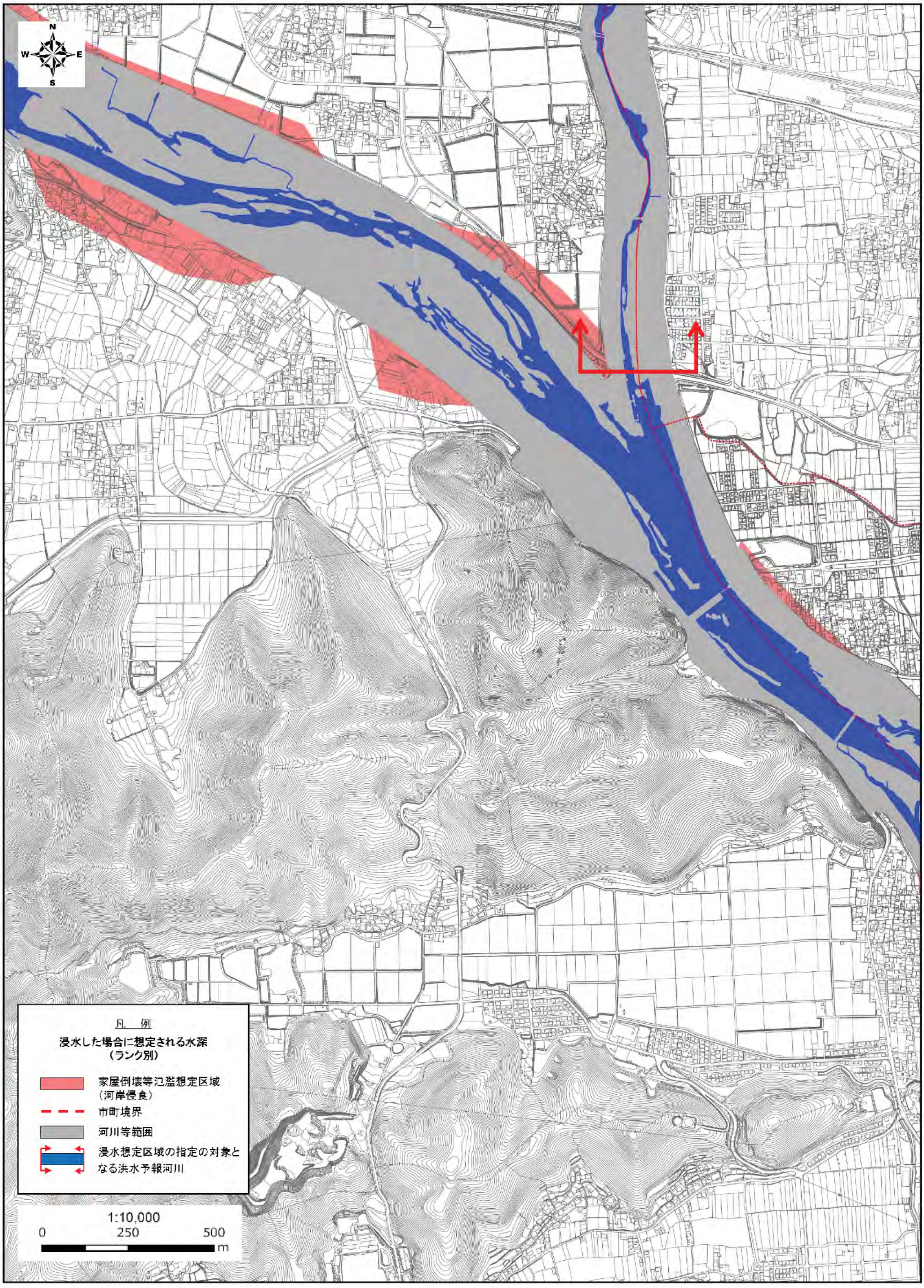

揖保川・中川・元川・引原川　家屋倒壊等氾濫想定区域（河岸侵食）　3/21

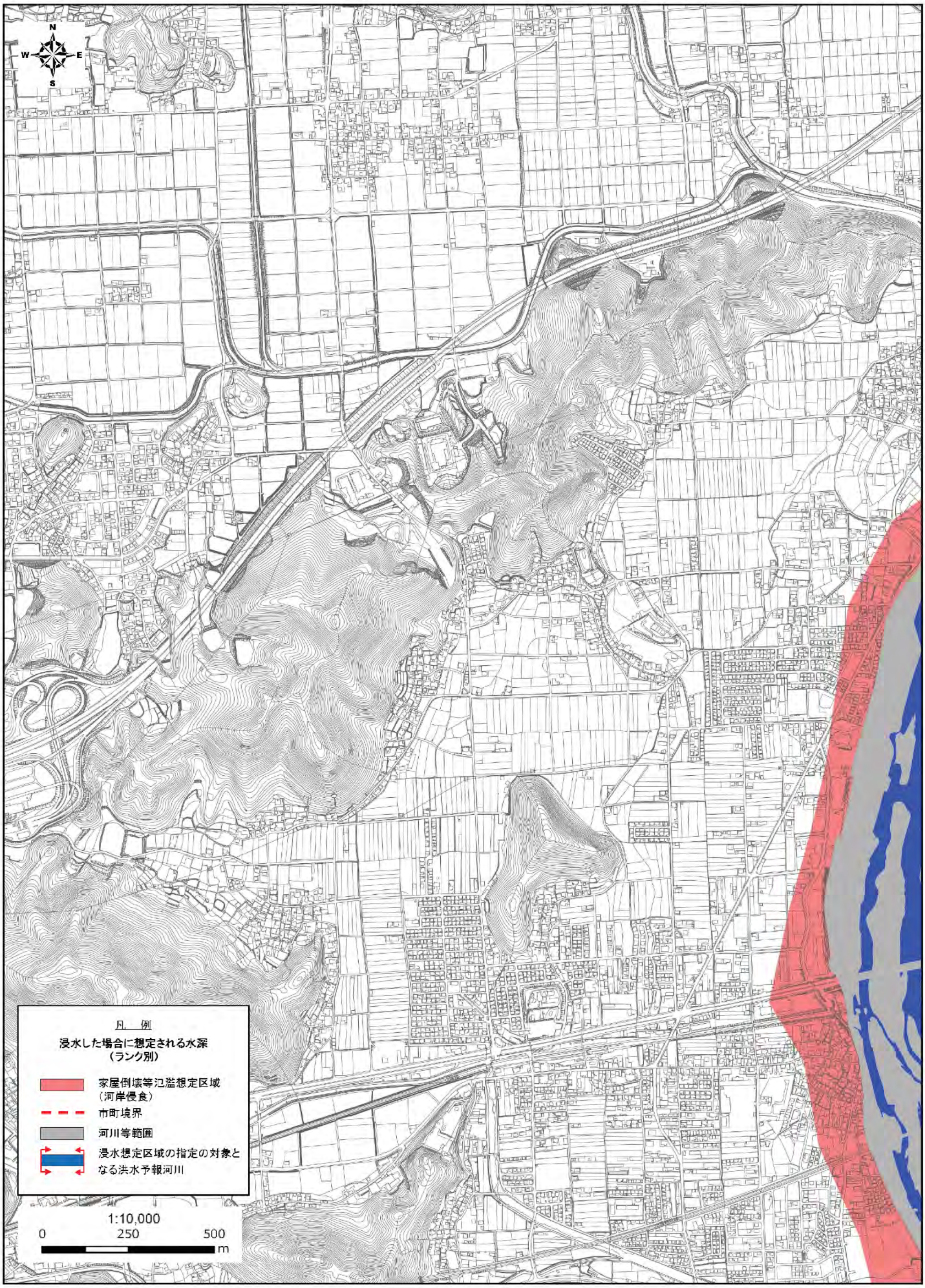

揖保川・中川・元川・引原川　家屋倒壊等氾濫想定区域（河岸侵食）　4/21

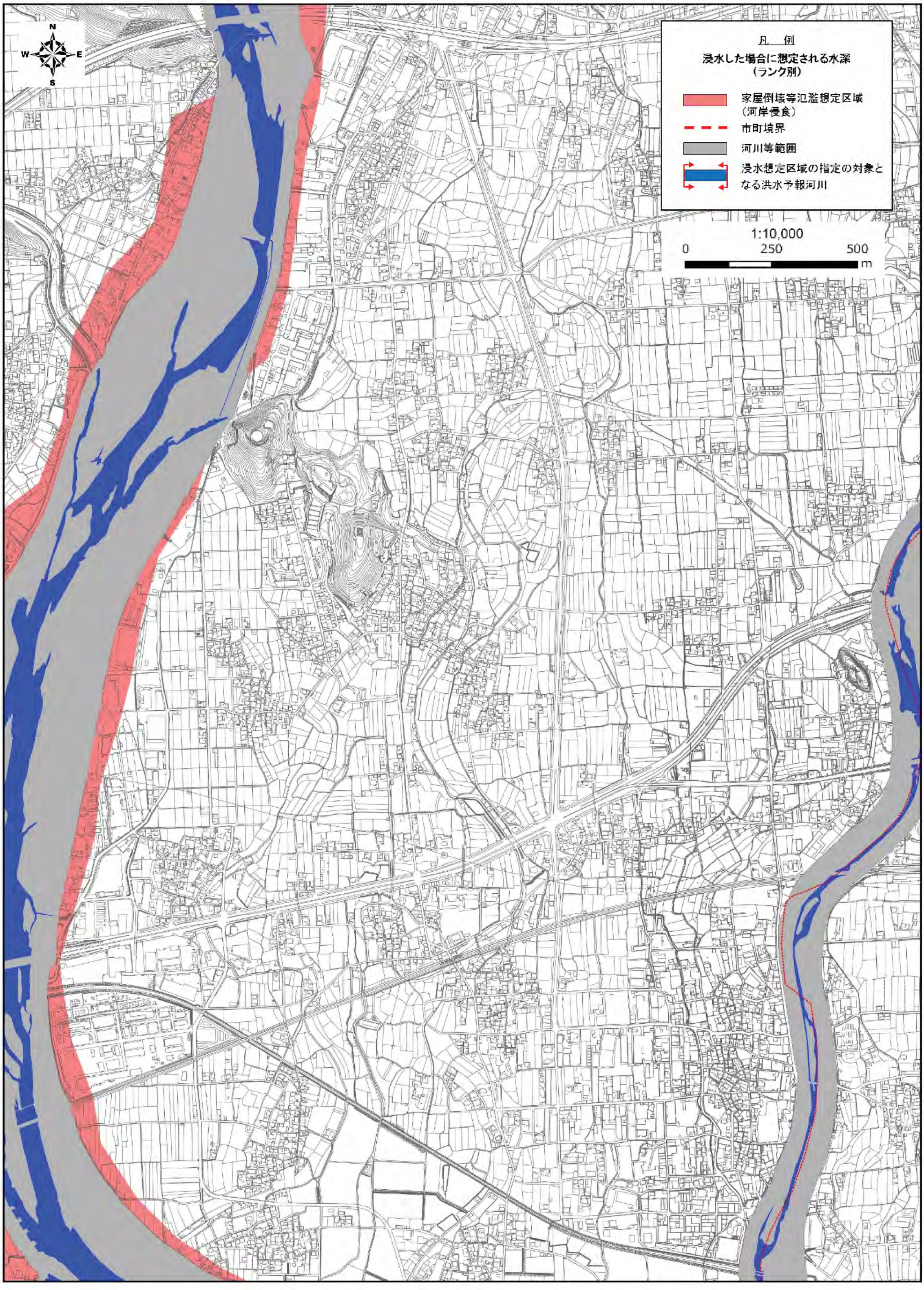

揖保川・中川・元川・引原川　家屋倒壊等氾濫想定区域（河岸侵食）

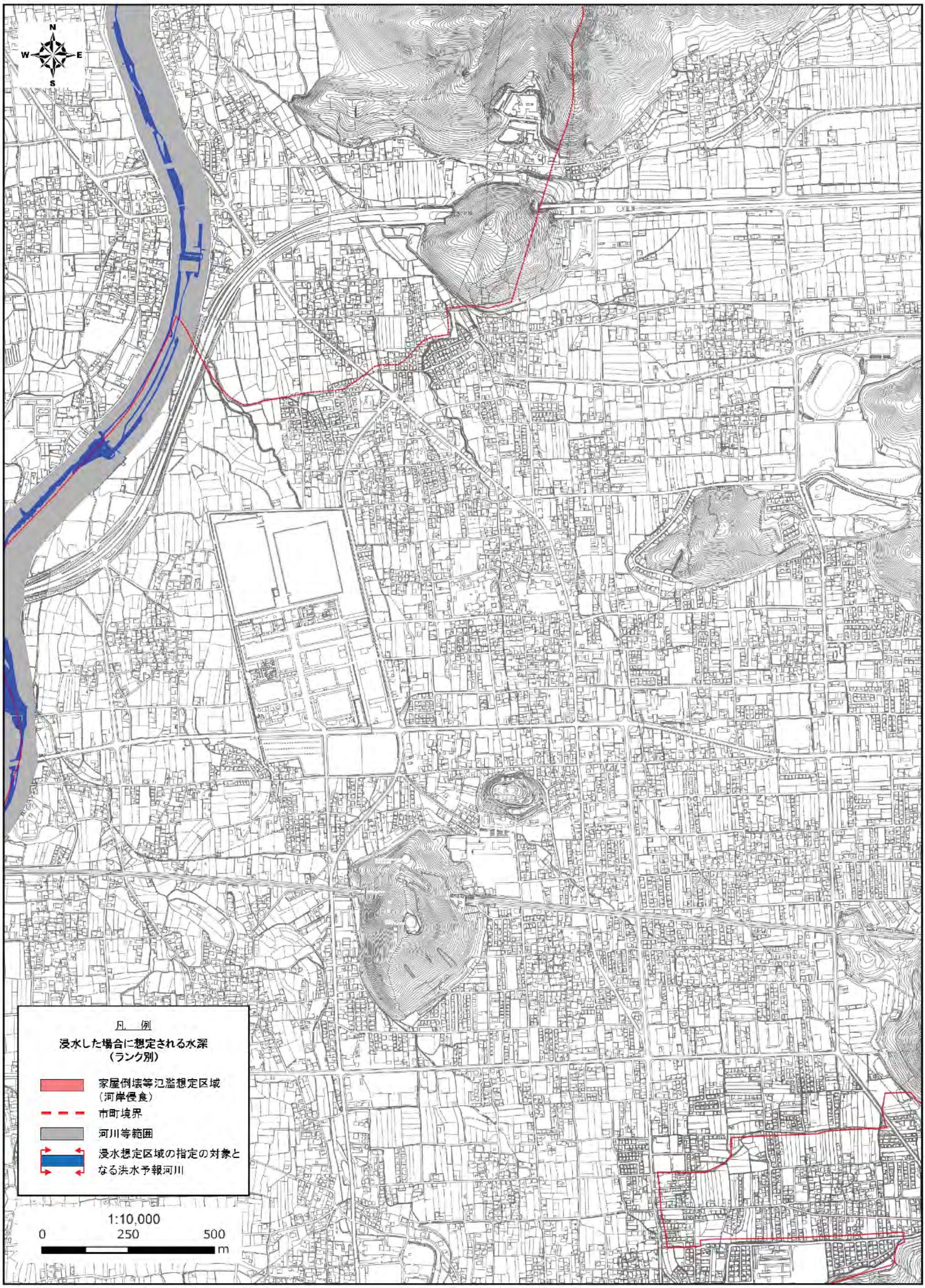

揖保川・中川・元川・引原川　家屋倒壊等氾濫想定区域（河岸侵食）　6/21

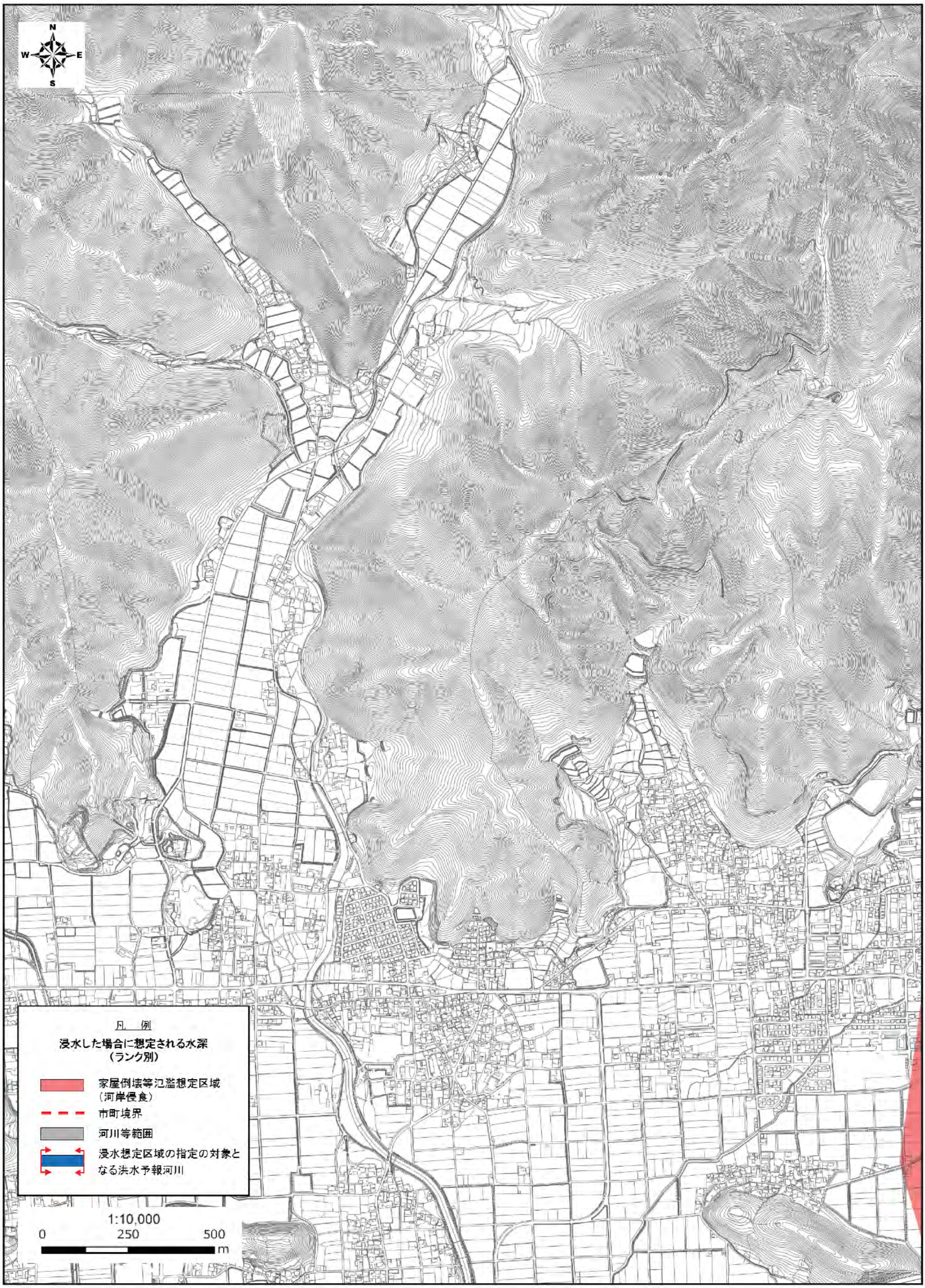

揖保川・中川・元川・引原川　家屋倒壊等氾濫想定区域（河岸侵食）　7/21

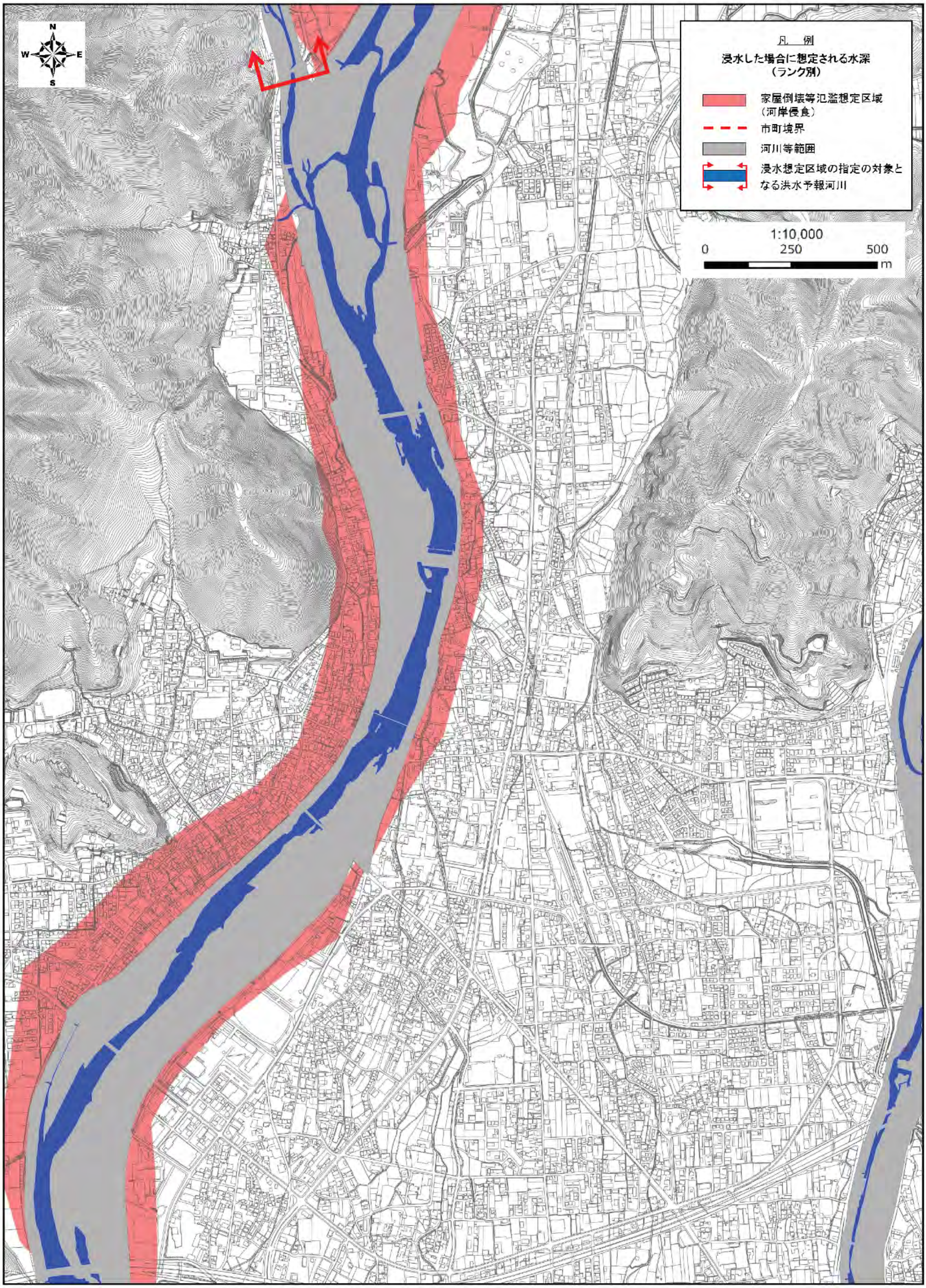

揖保川・中川・元川・引原川　家屋倒壊等氾濫想定区域（河岸侵食）　8/21

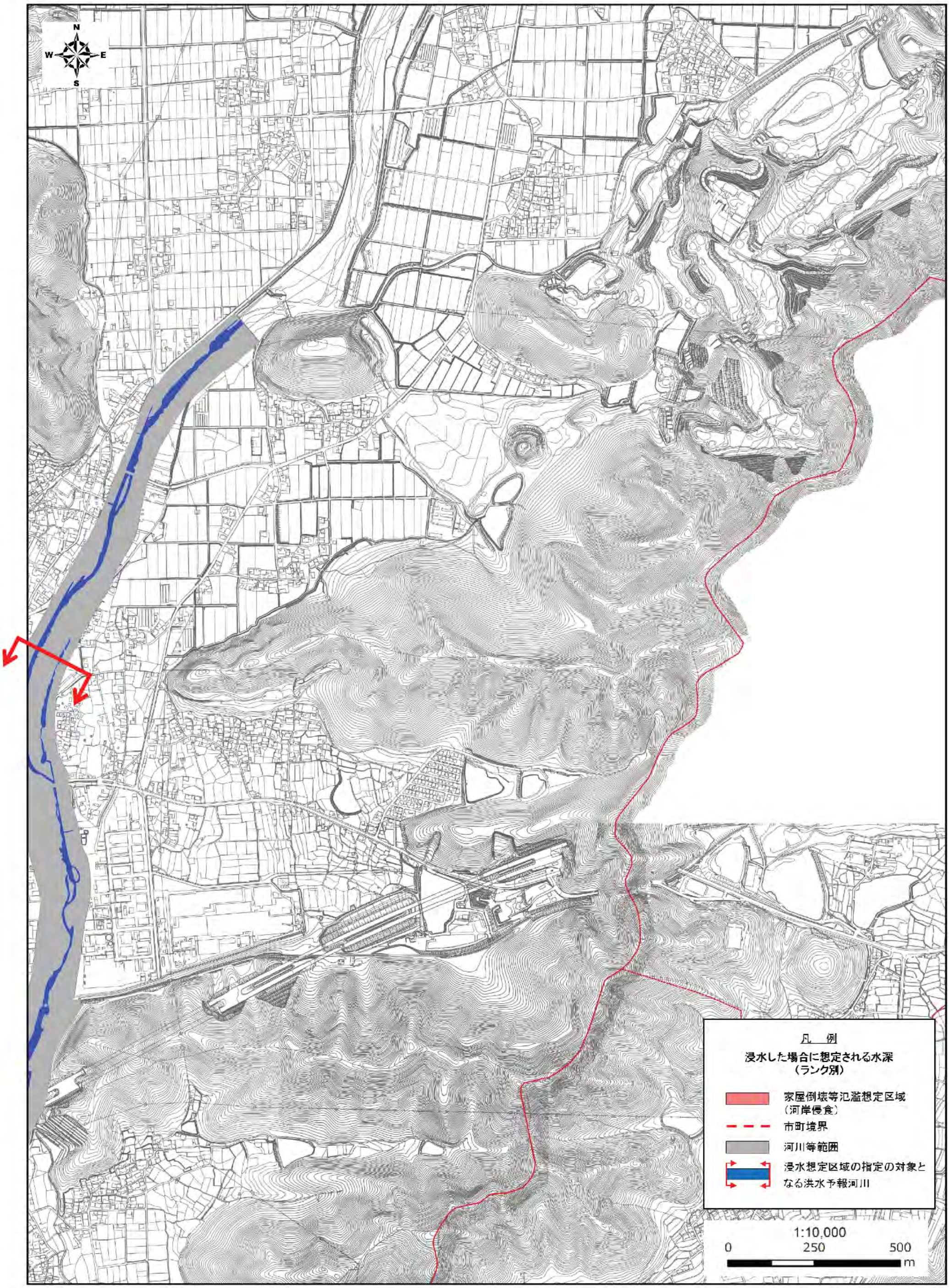

揖保川・中川・元川・引原川　家屋倒壊等氾濫想定区域（河岸侵食）　9/21

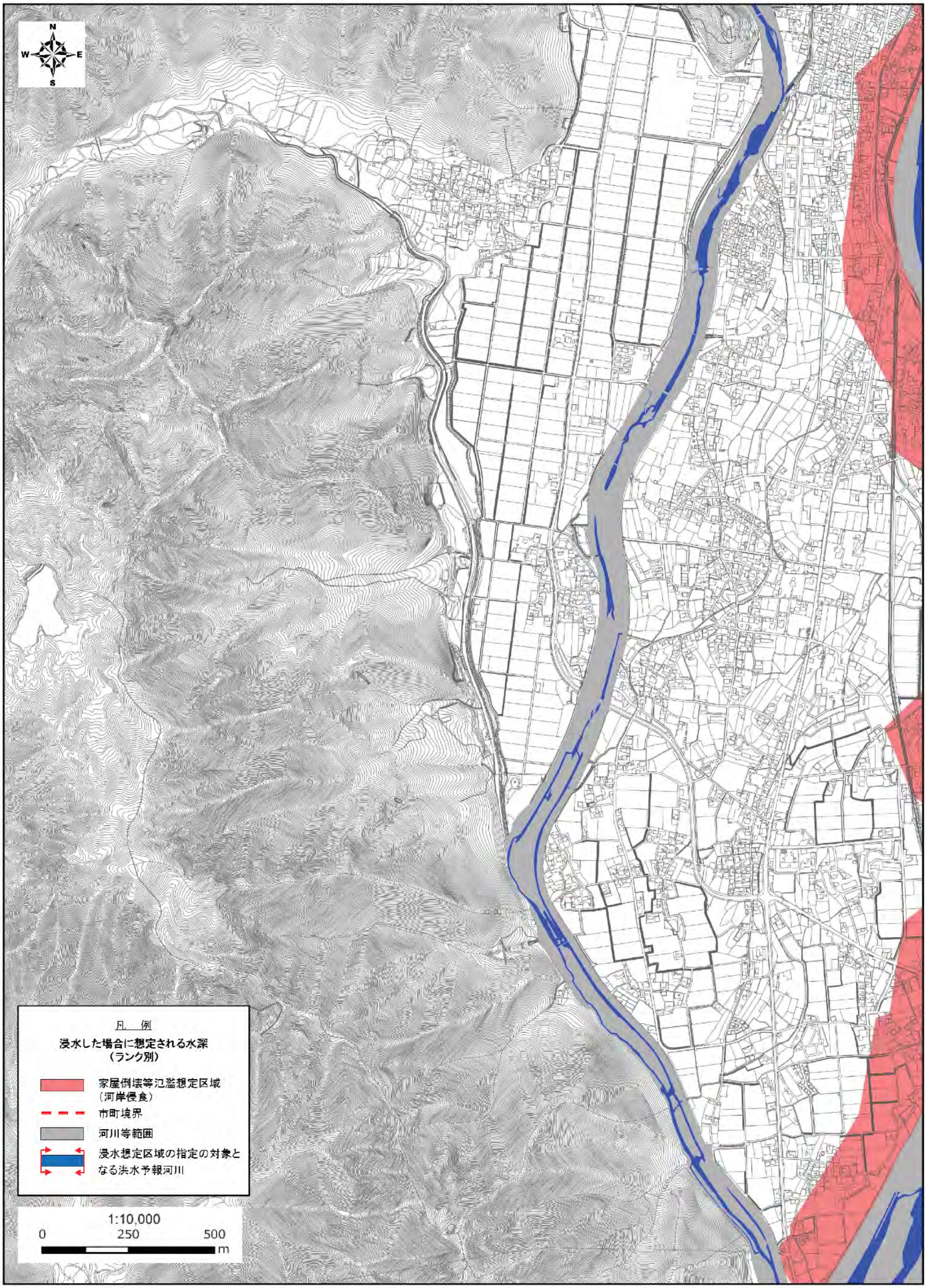

揖保川・中川・元川・引原川　家屋倒壊等氾濫想定区域（河岸侵食）　１０/２１

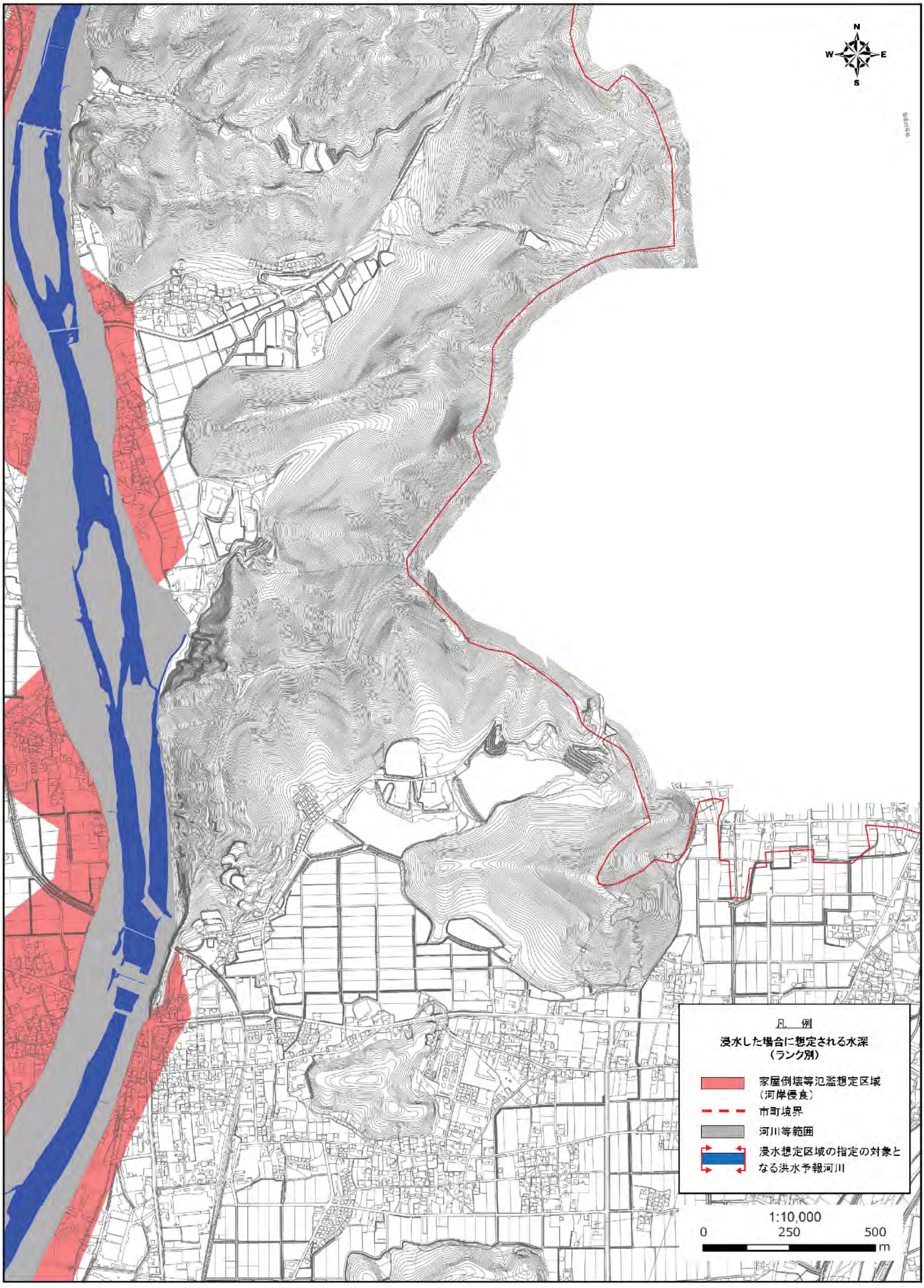

揖保川・中川・元川・引原川　家屋倒壊等氾濫想定区域（河岸侵食）　１１/２１

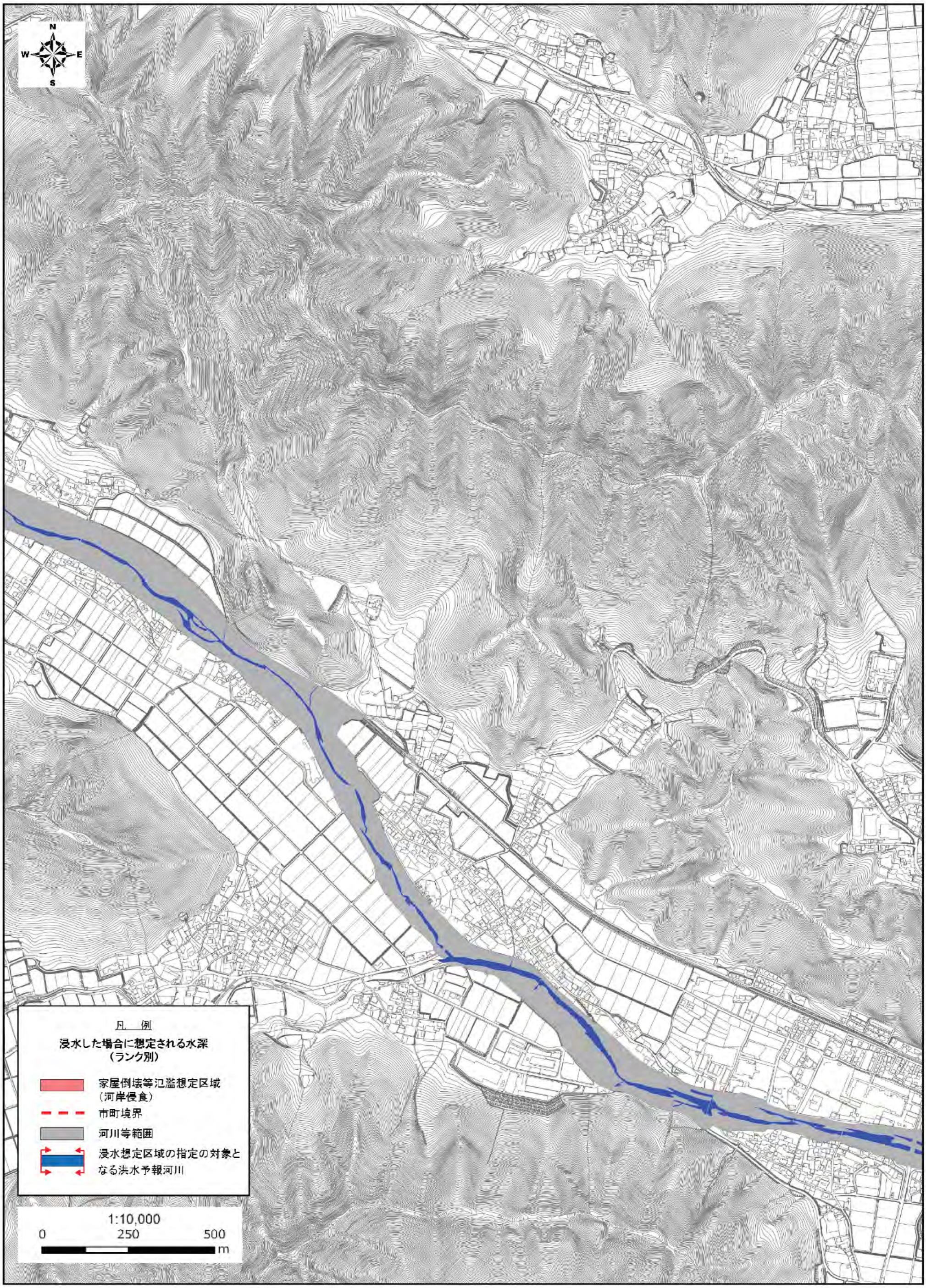

揖保川・中川・元川・引原川　家屋倒壊等氾濫想定区域（河岸侵食）　12/21

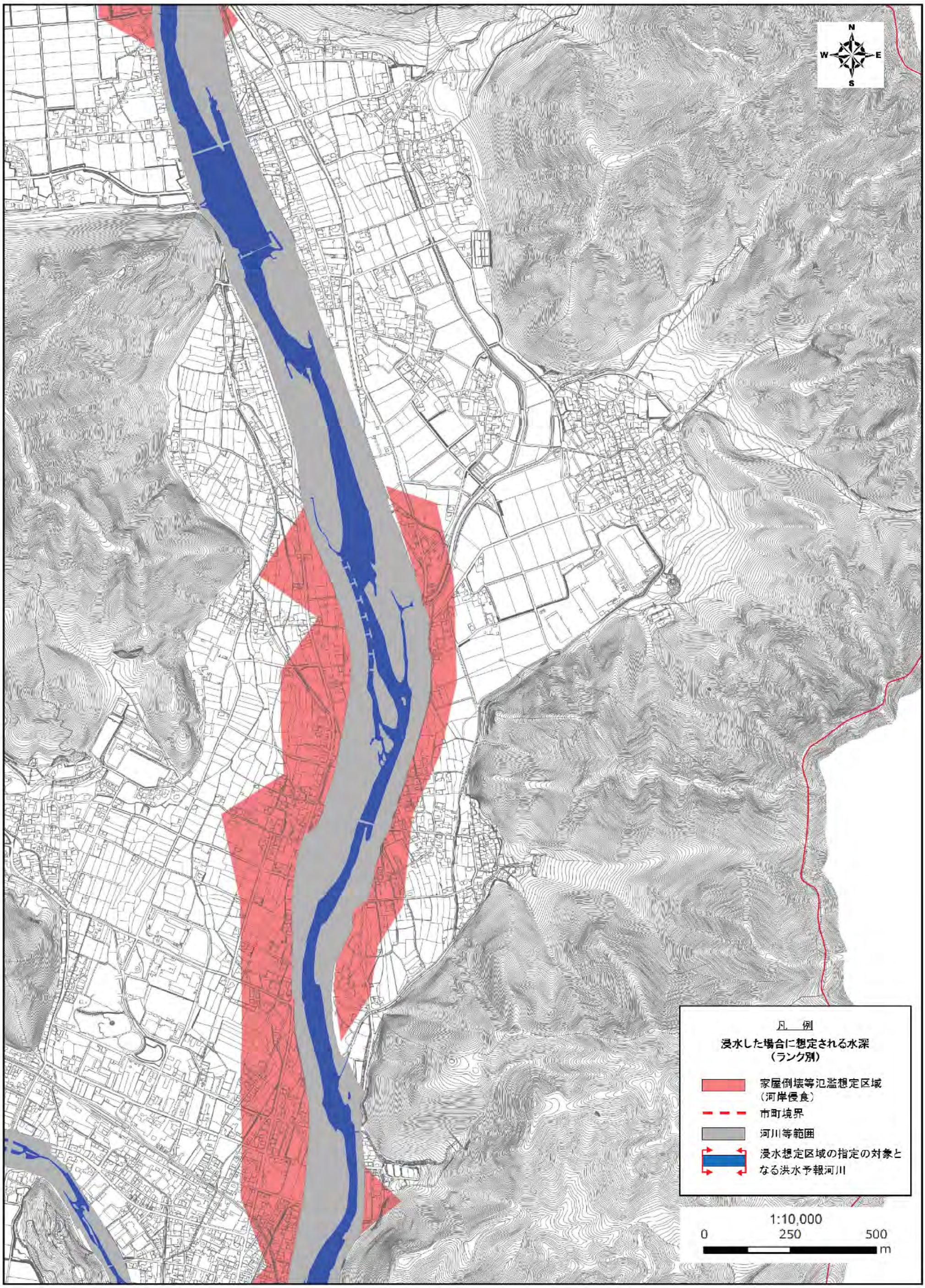

揖保川・中川・元川・引原川　家屋倒壊等氾濫想定区域（河岸侵食）　１３/２１

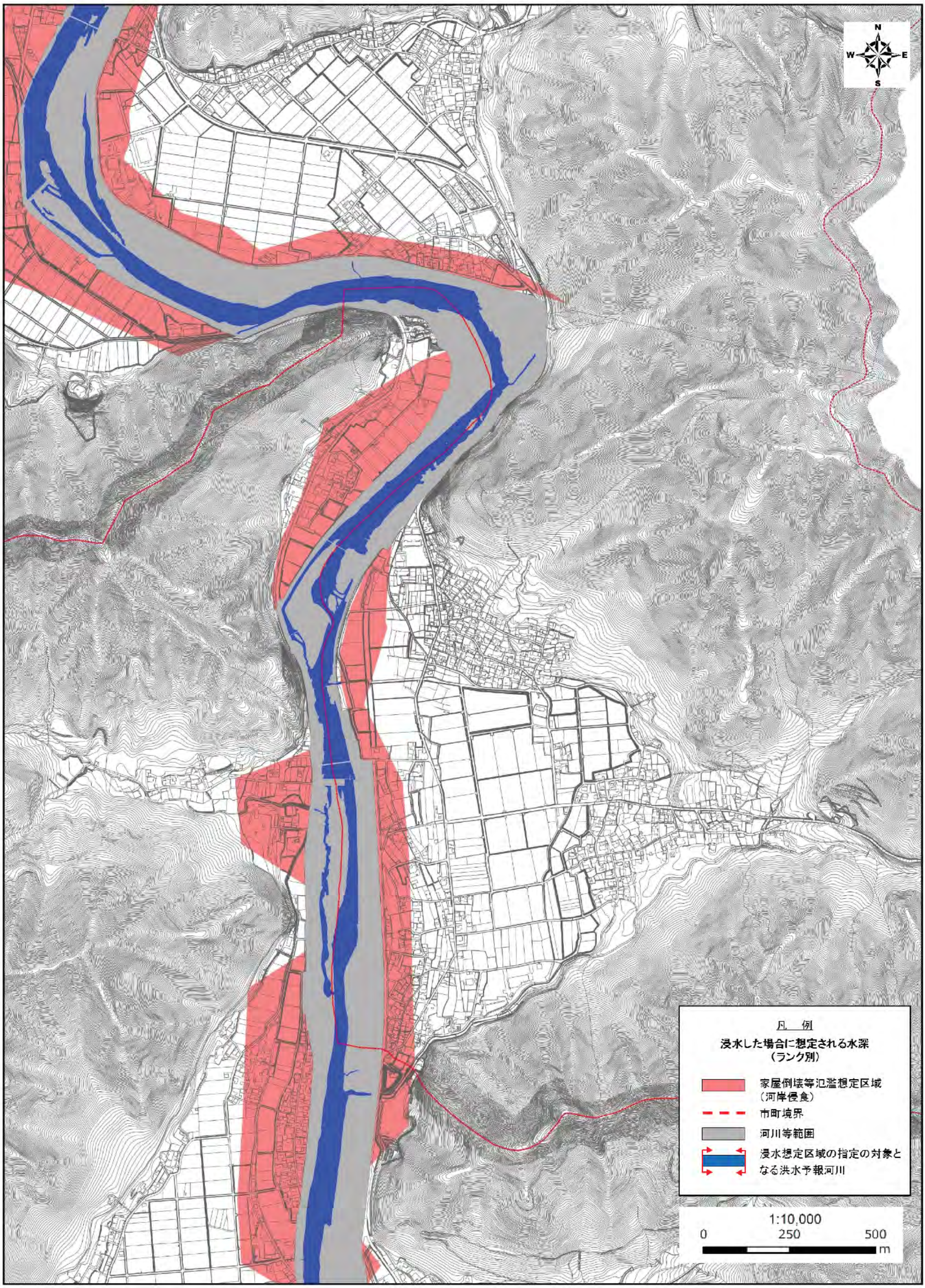

揖保川・中川・元川・引原川　家屋倒壊等氾濫想定区域（河岸侵食）

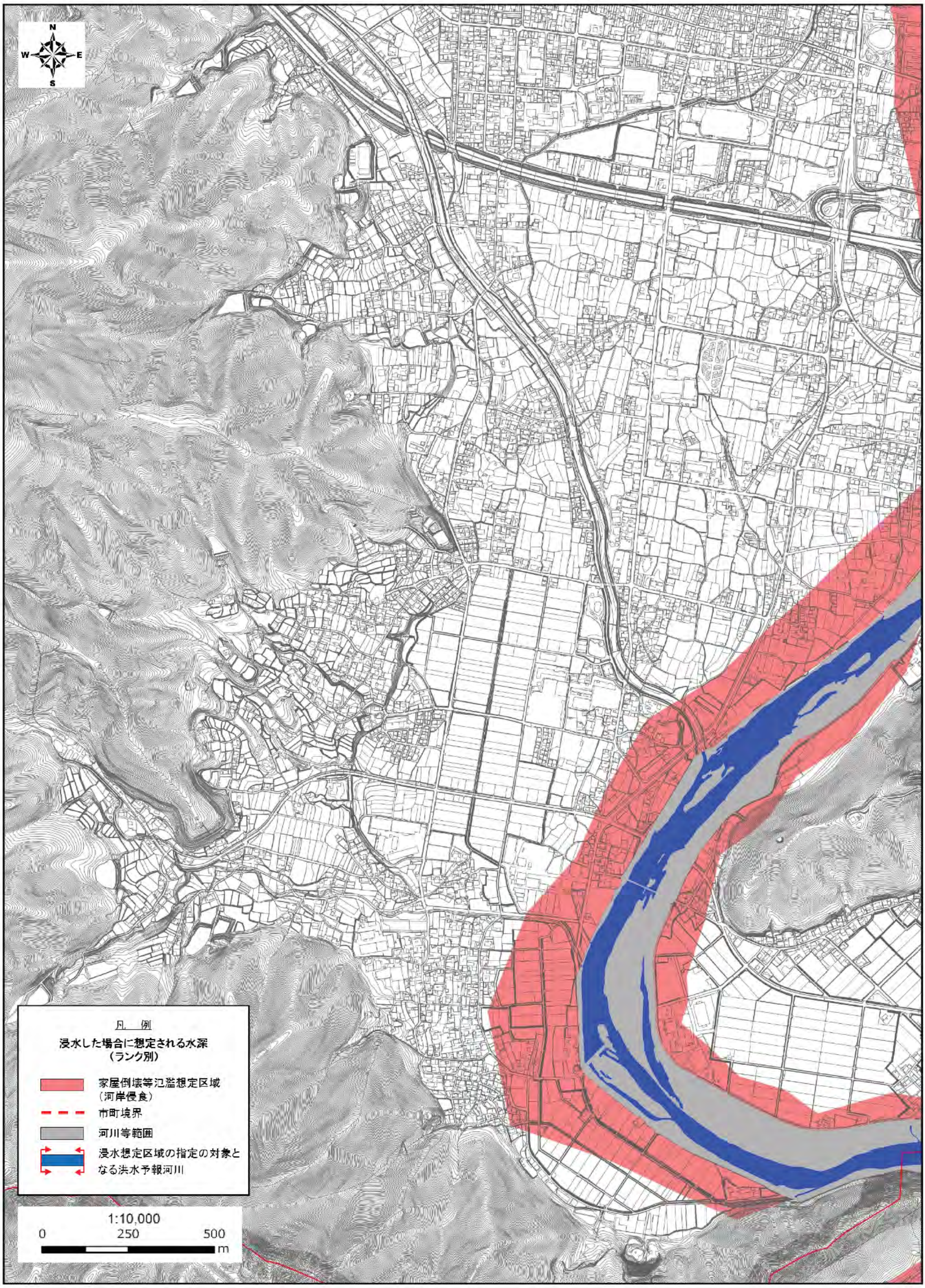

揖保川・中川・元川・引原川　家屋倒壊等氾濫想定区域（河岸侵食）　15/21

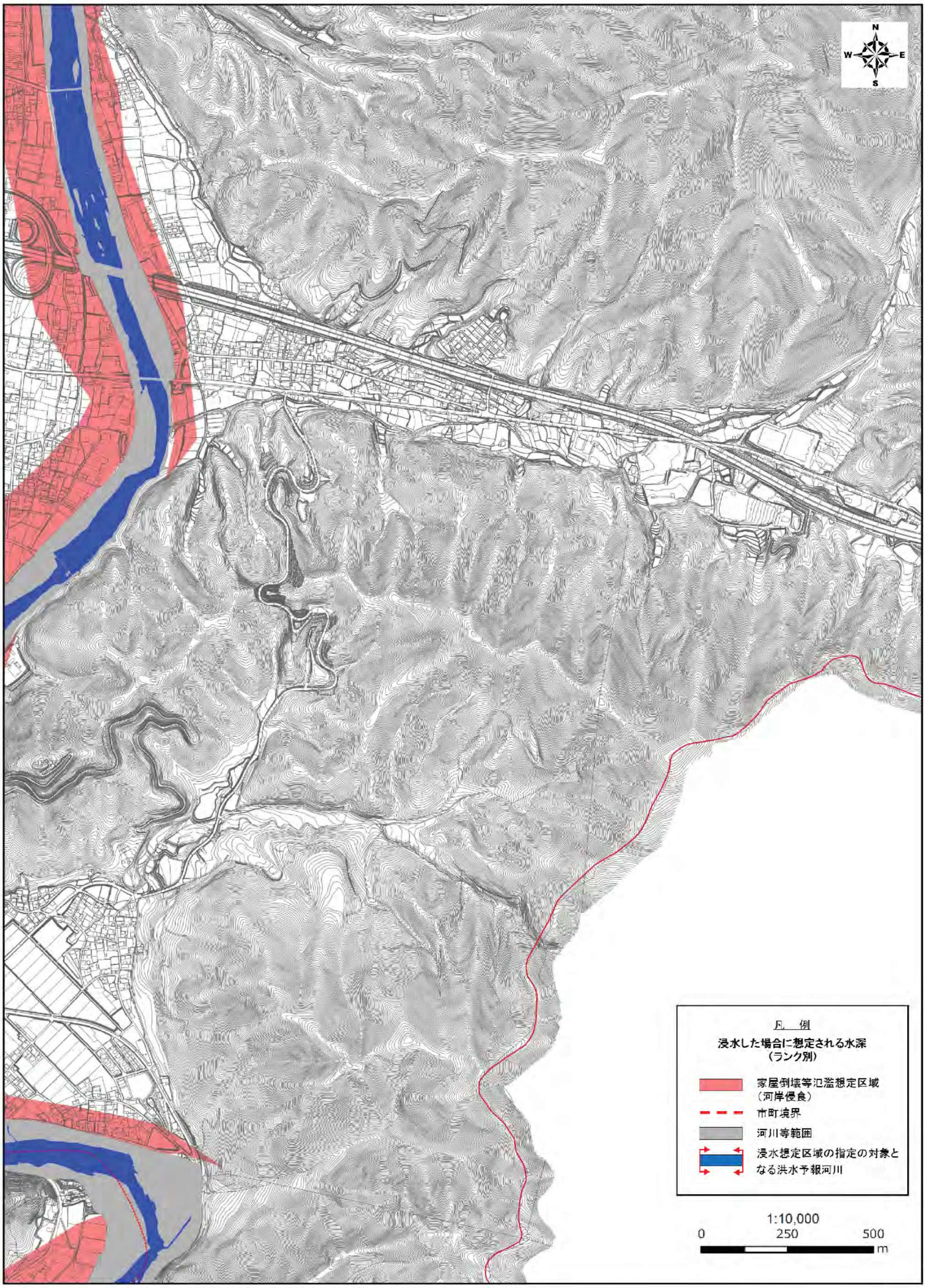

揖保川・中川・元川・引原川　家屋倒壊等氾濫想定区域（河岸侵食）　16/21

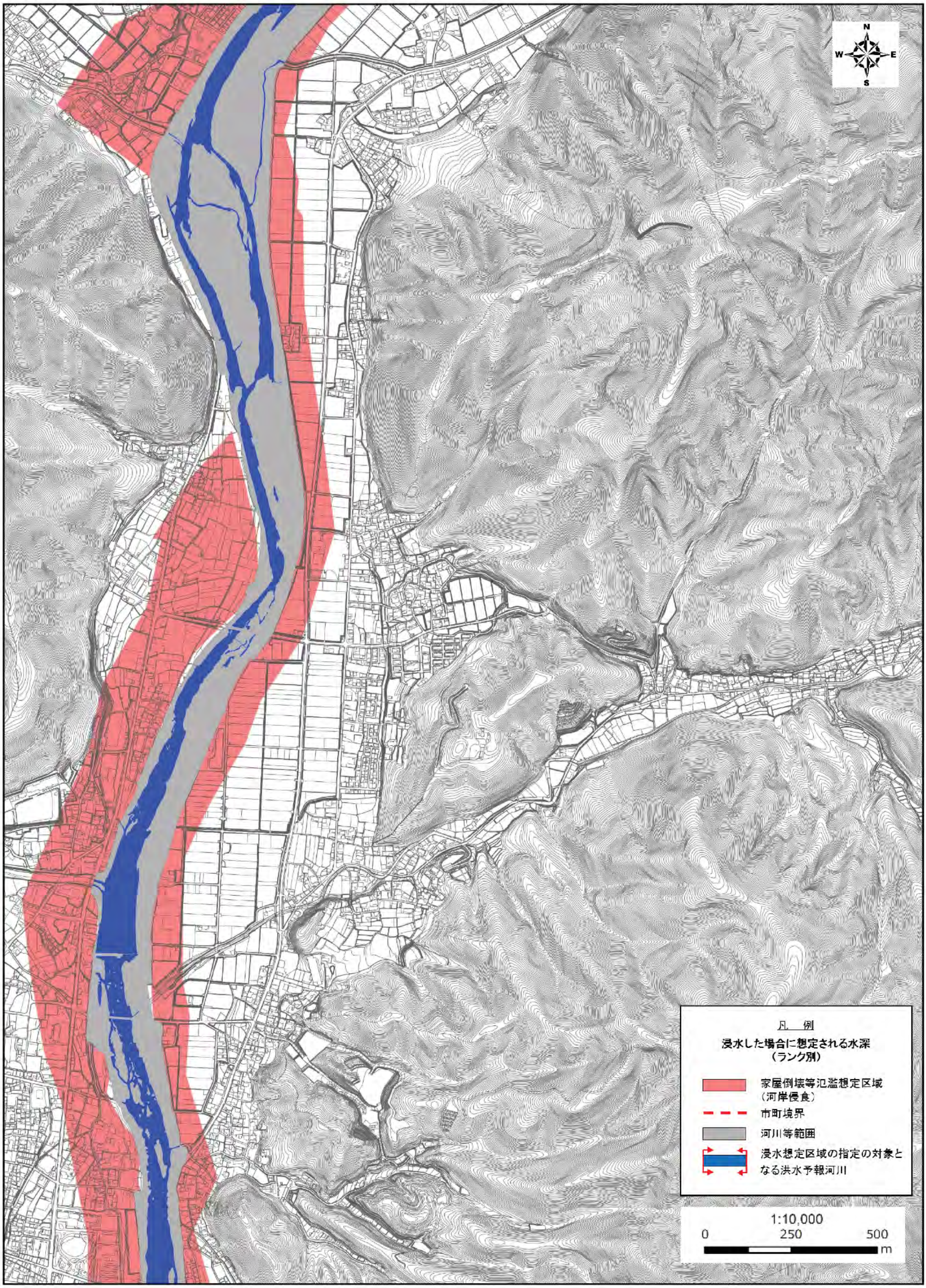

揖保川・中川・元川・引原川　家屋倒壊等氾濫想定区域（河岸侵食）

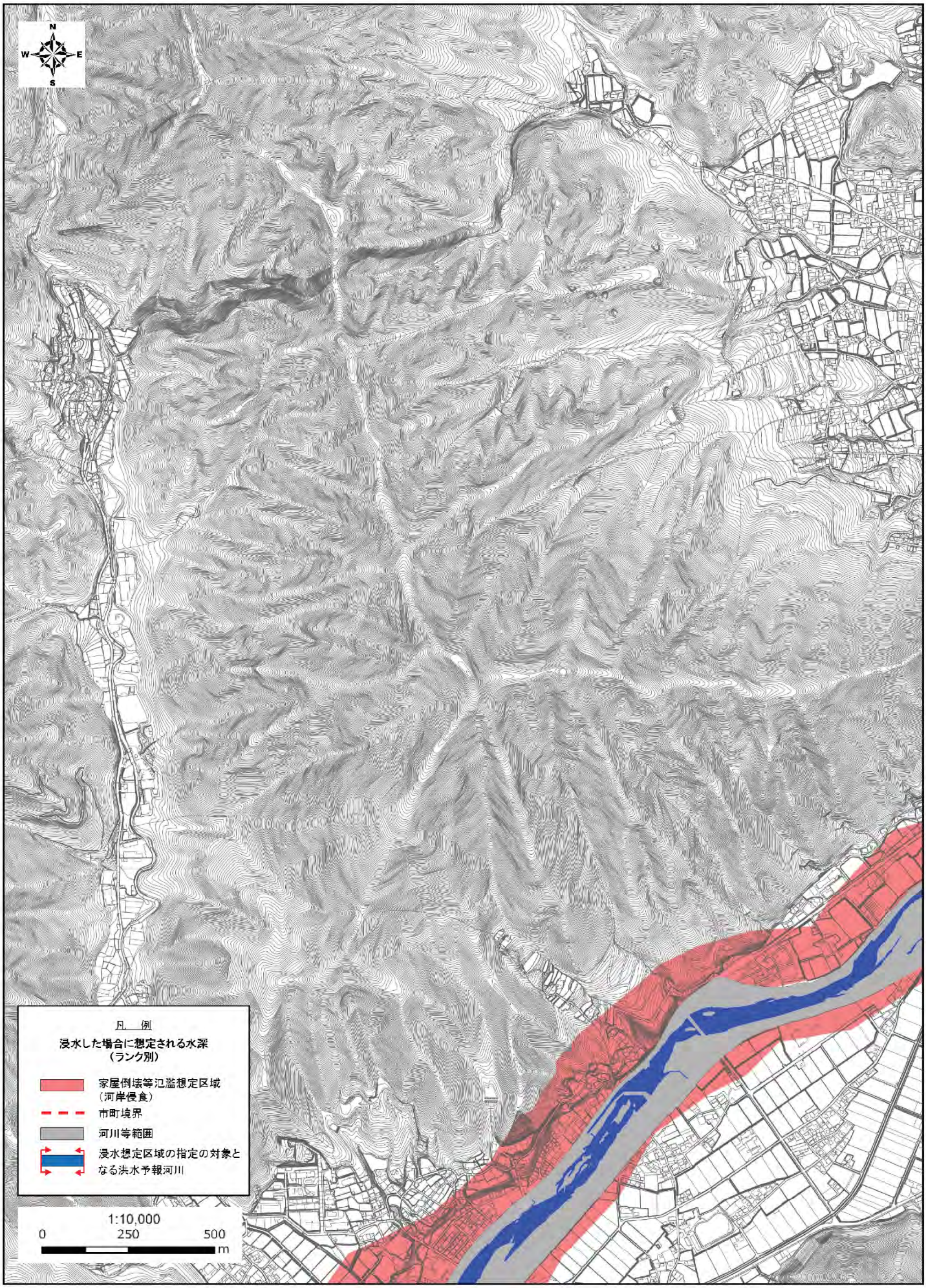

揖保川・中川・元川・引原川　家屋倒壊等氾濫想定区域（河岸侵食）　18/21

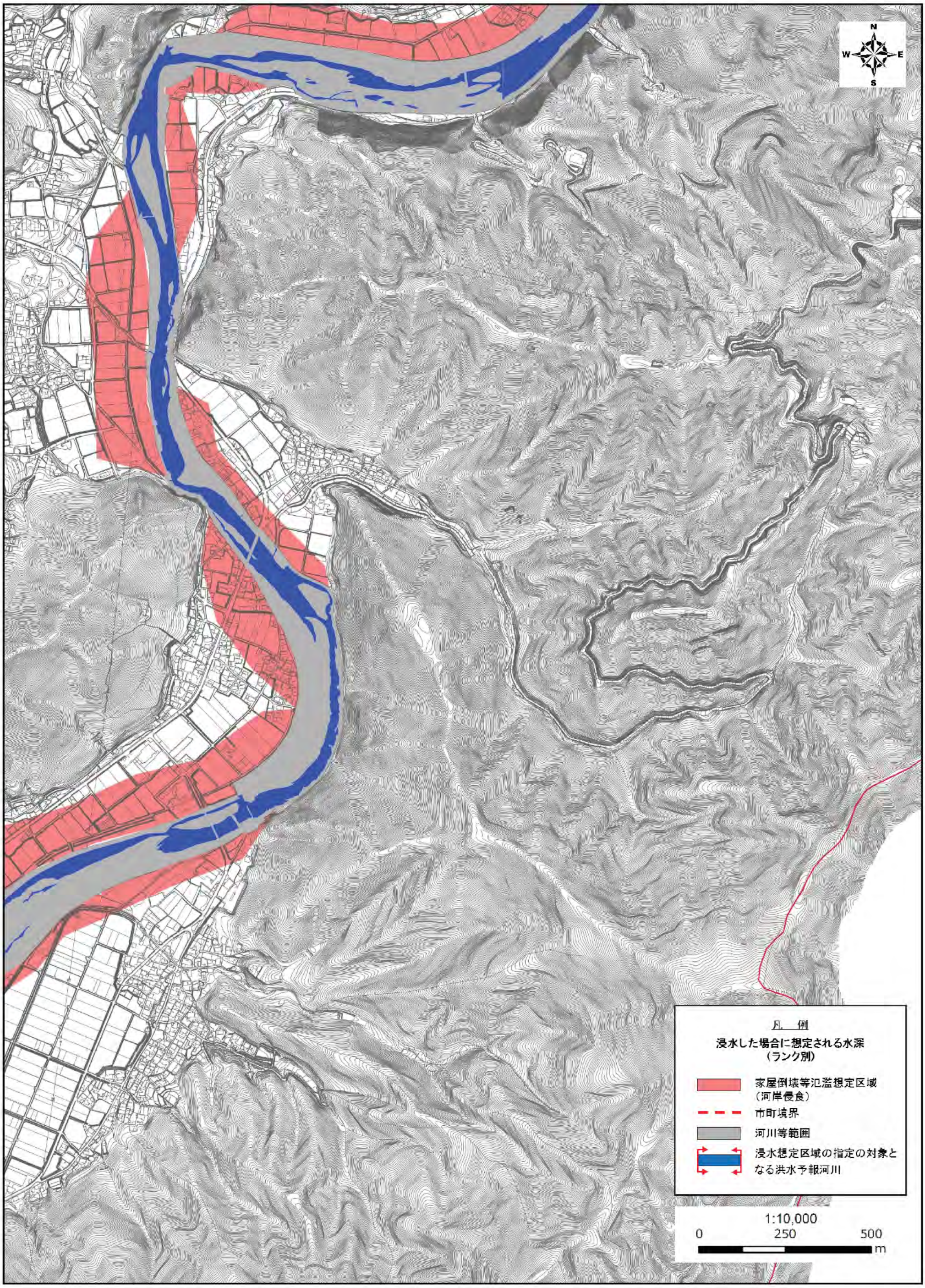

揖保川・中川・元川・引原川　家屋倒壊等氾濫想定区域（河岸侵食）　１９/２１

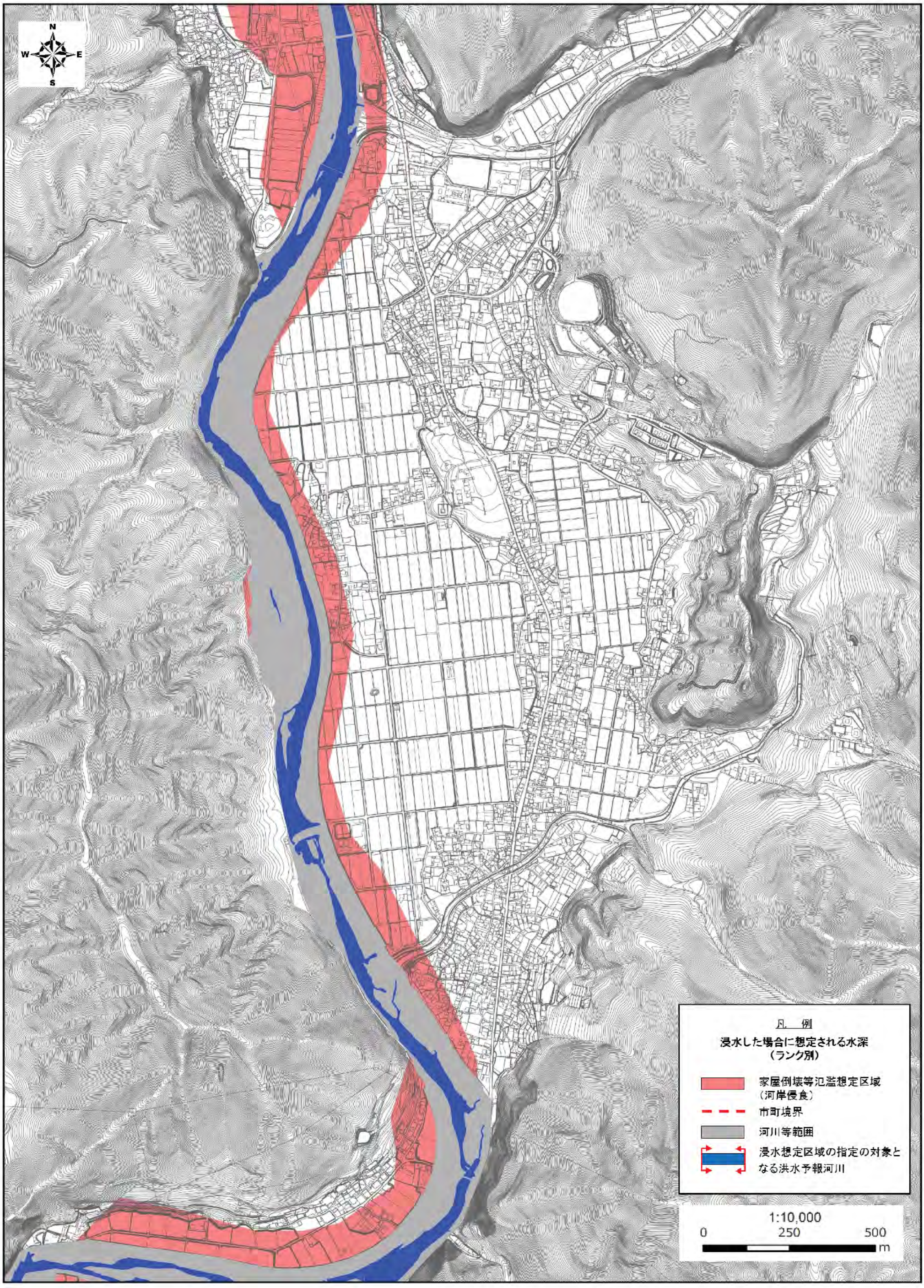

揖保川・中川・元川・引原川　家屋倒壊等氾濫想定区域（河岸侵食）　20/21

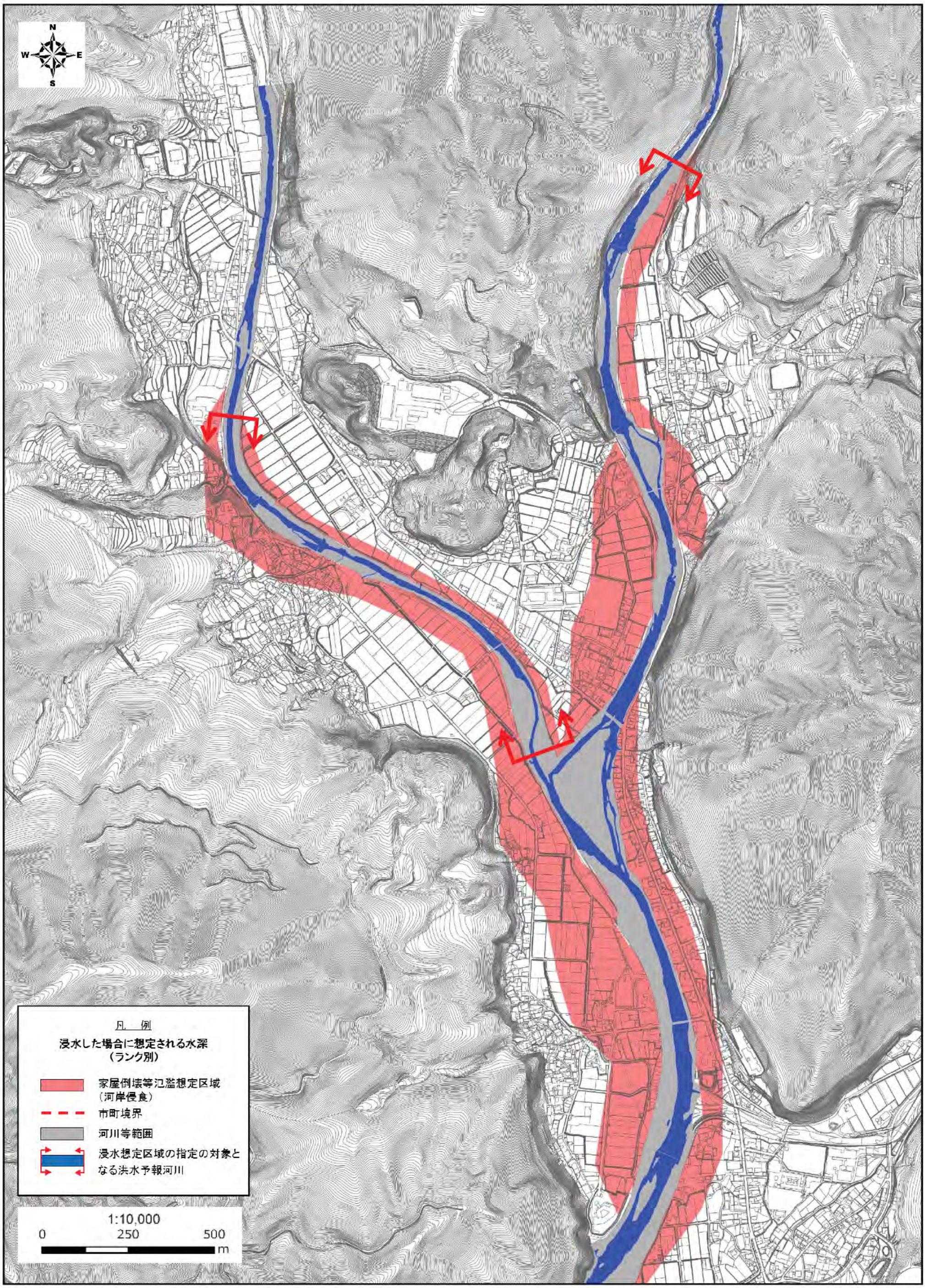

揖保川・中川・元川・引原川　家屋倒壊等氾濫想定区域（河岸侵食）　21/21