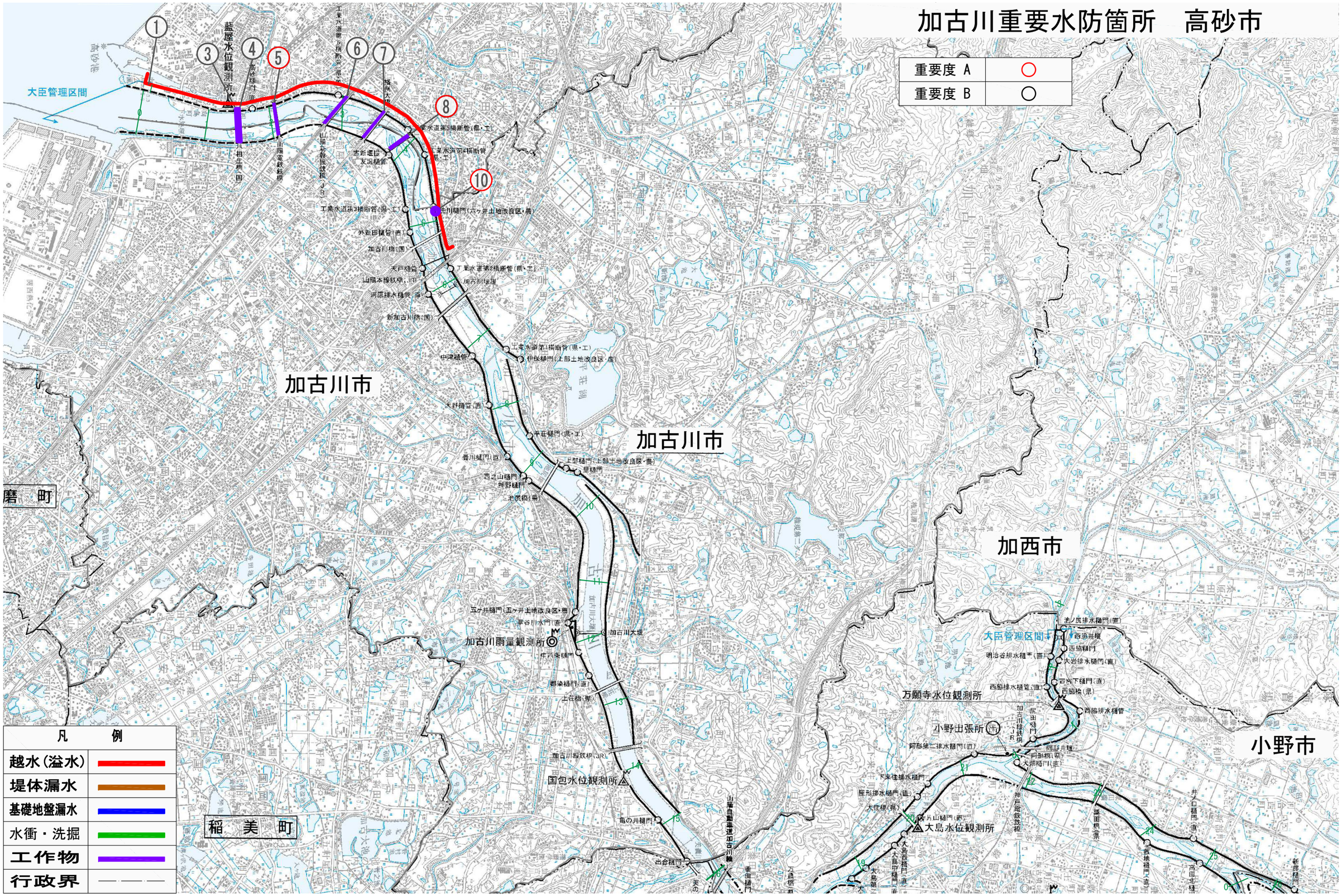加古川重要水防箇所　高砂市