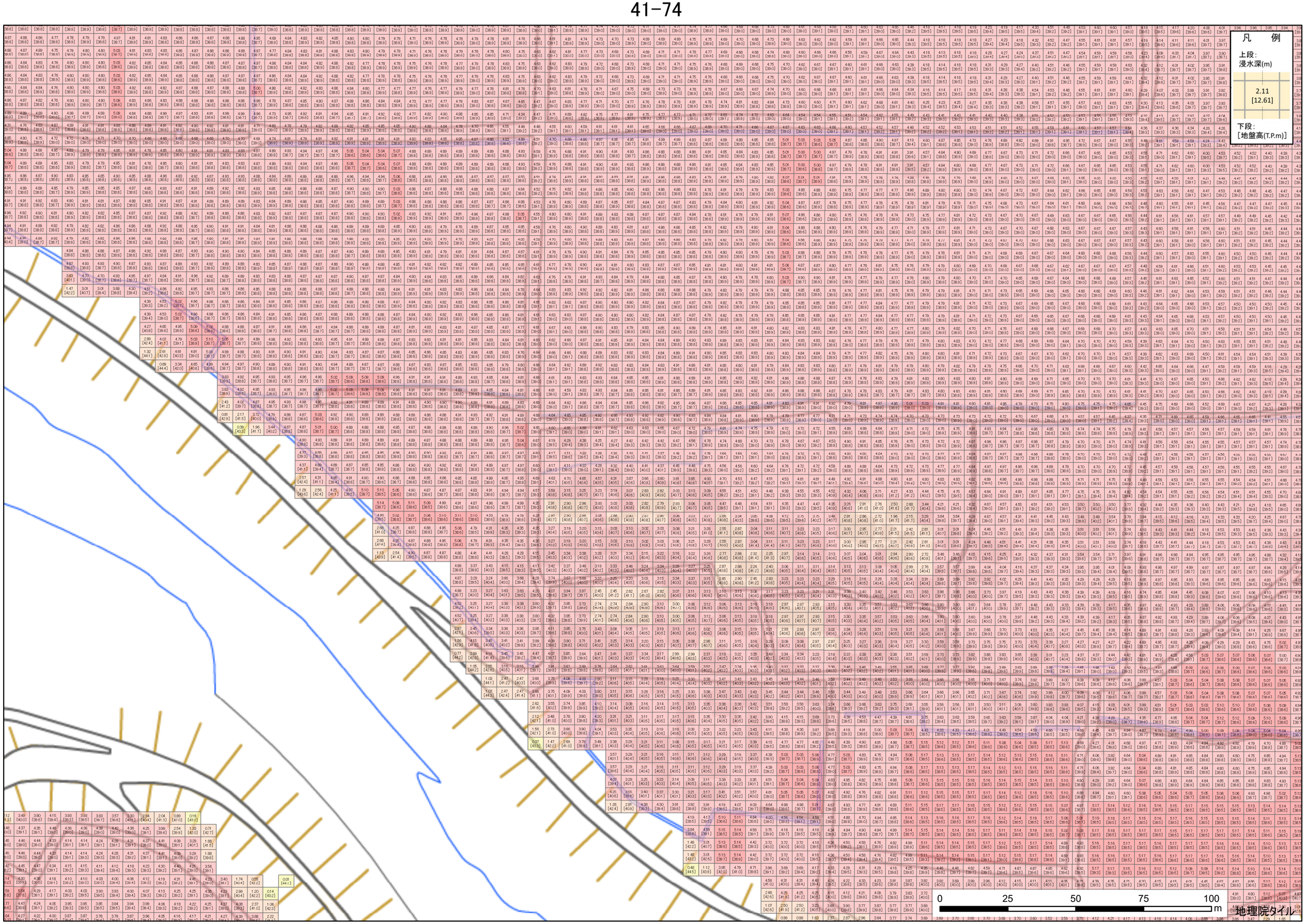41−74