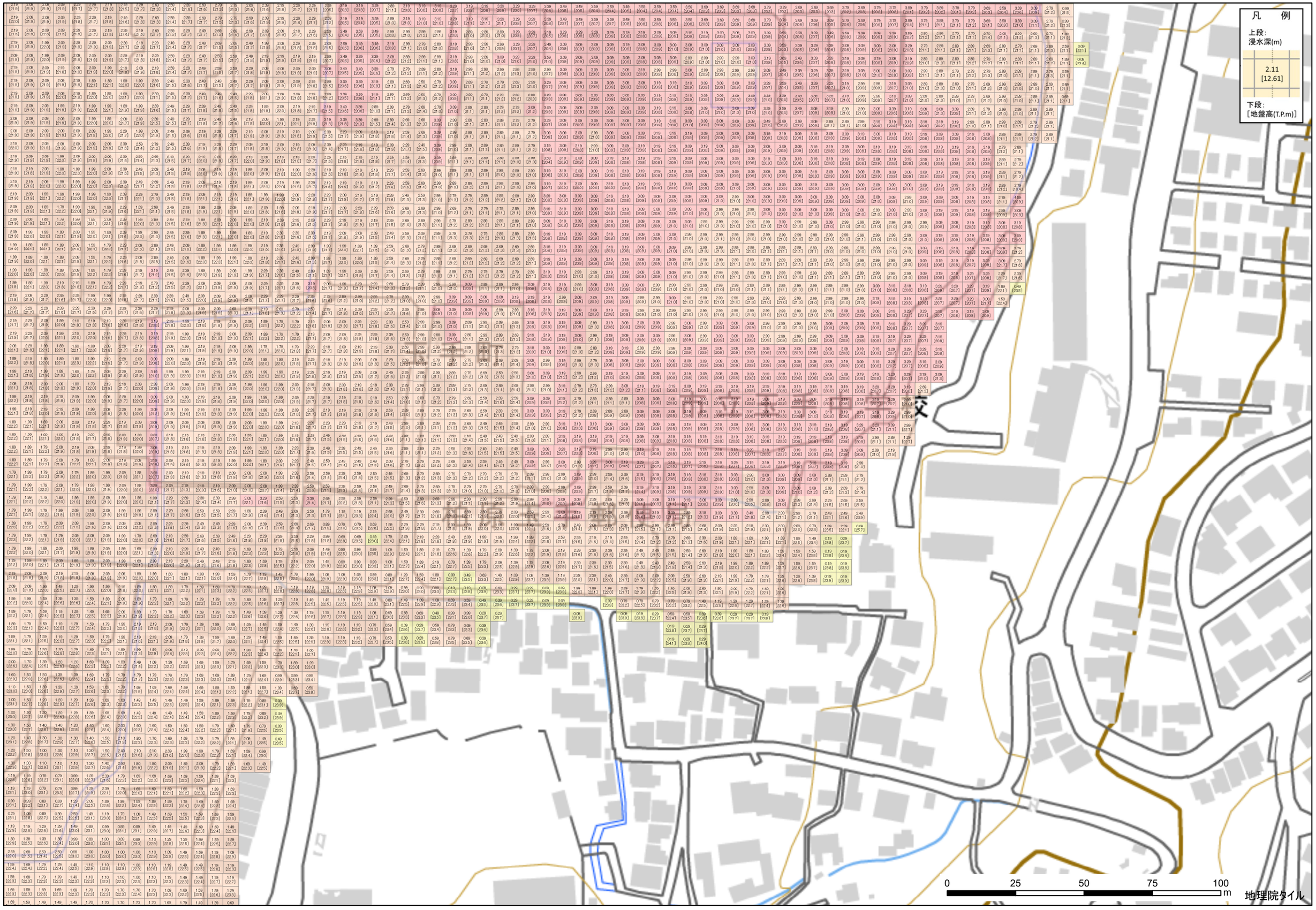51-45