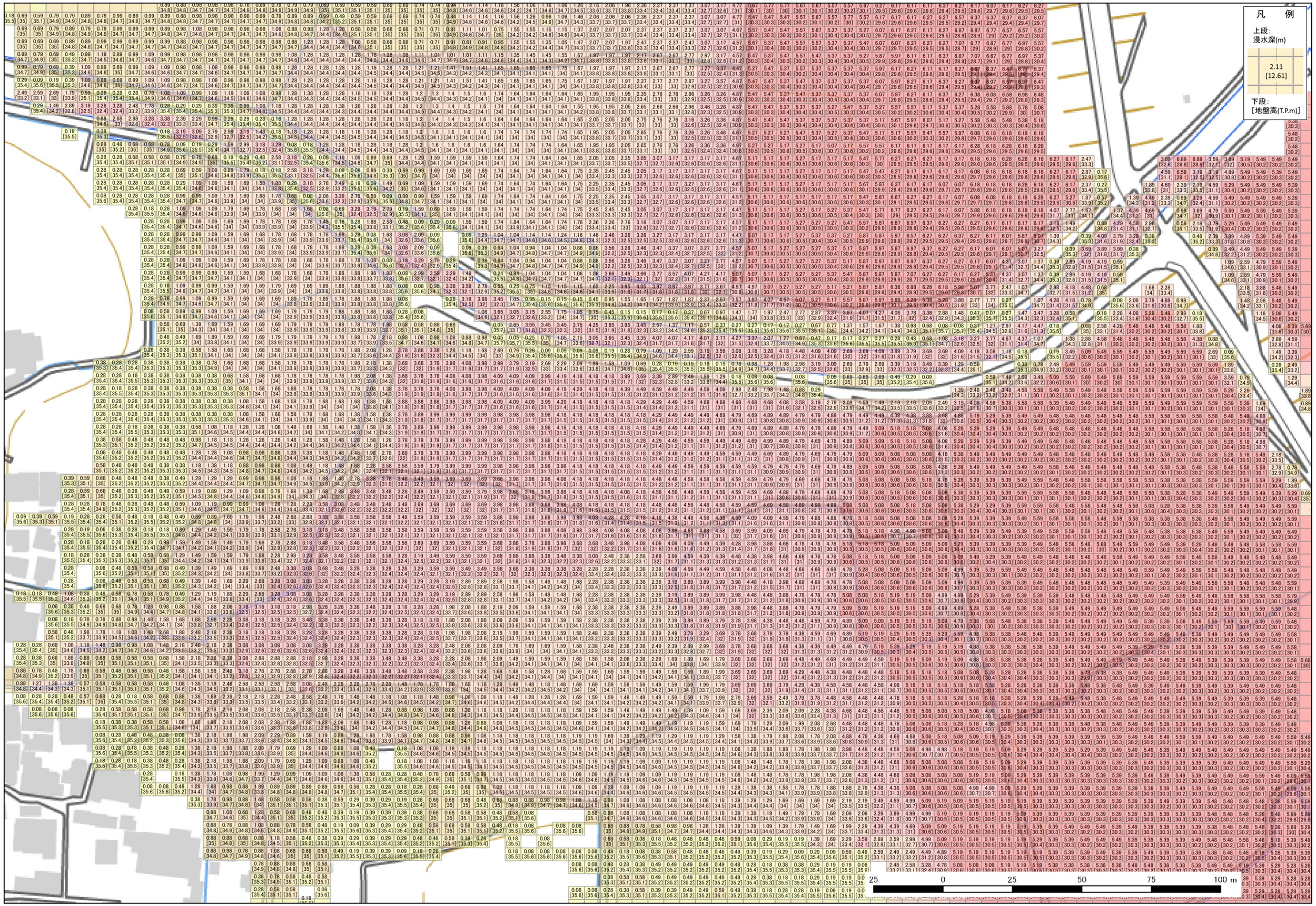
凡　例
上段：
浸水深(m)
2.11
[12.61]
下段：
[地盤高(T.P.m)]
25
0
25
50
75
100 m