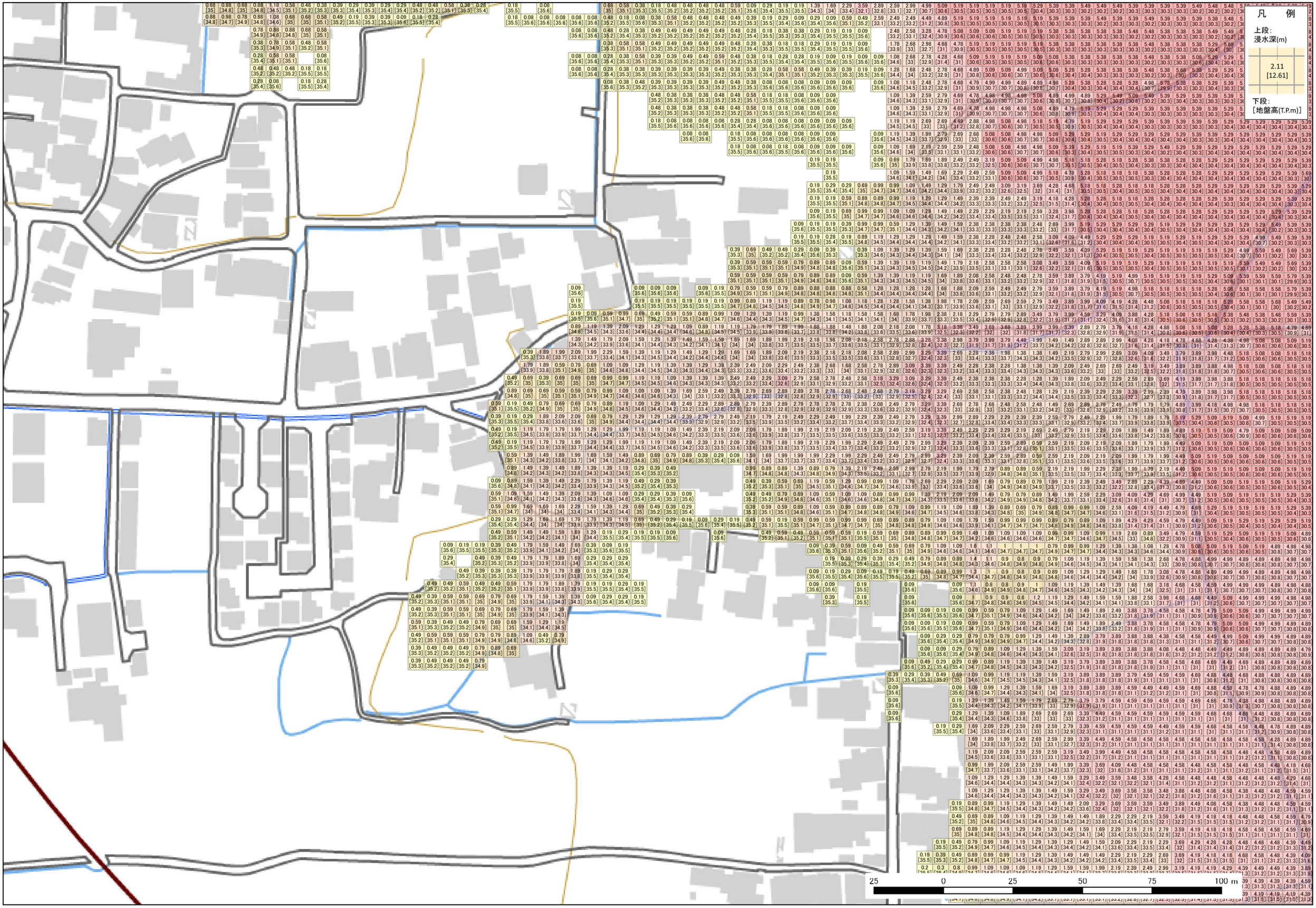102-87