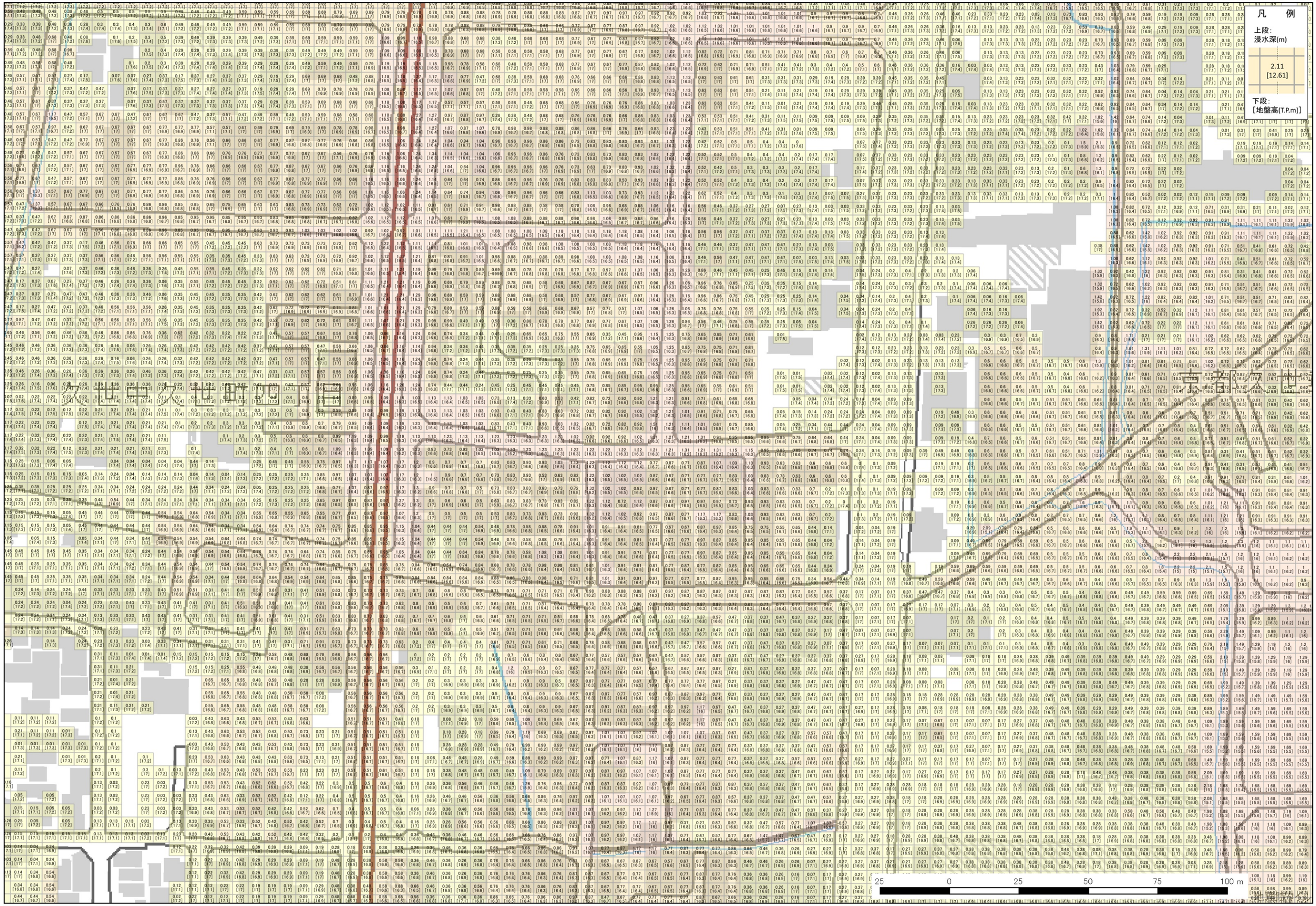22−68