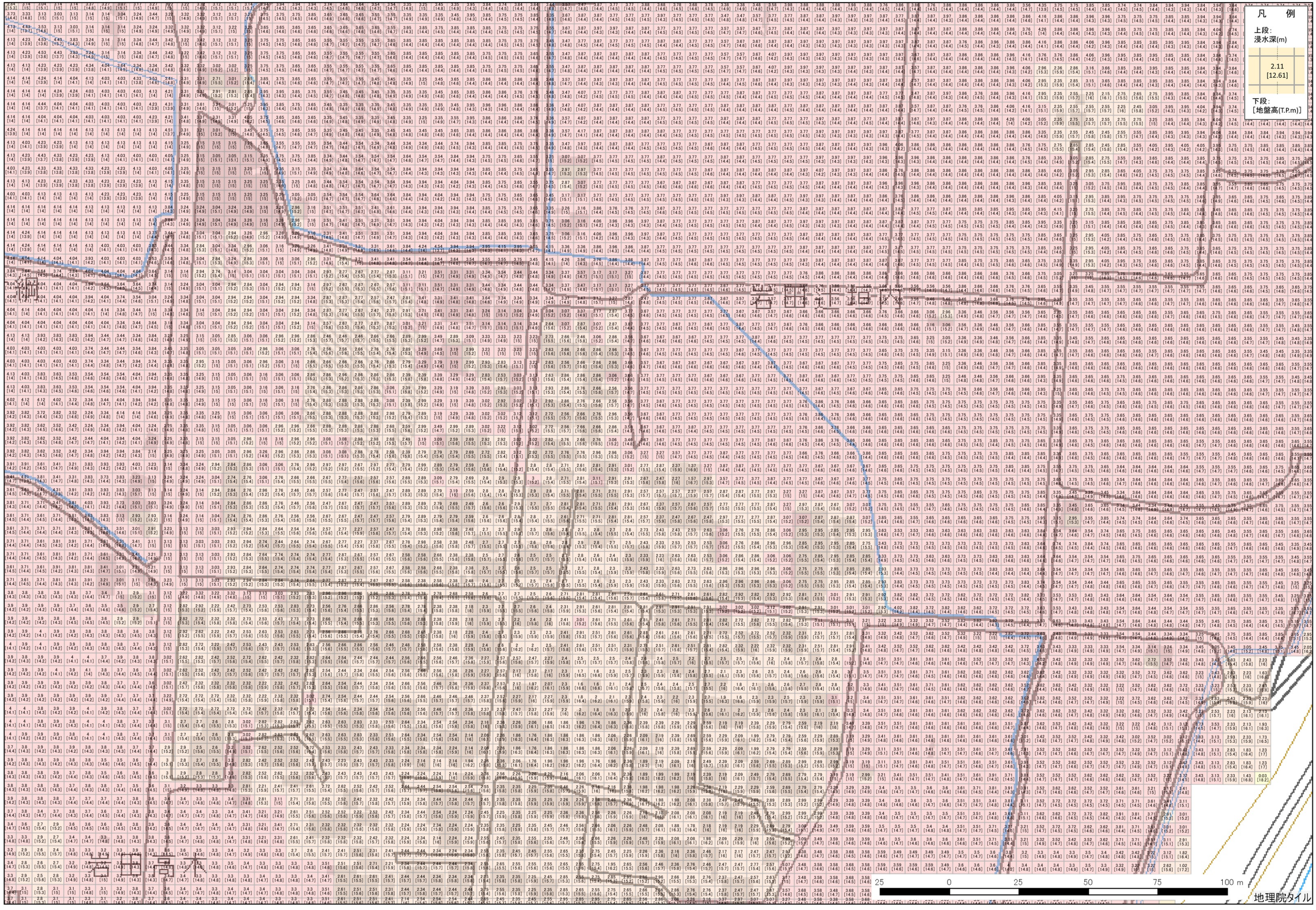60−75