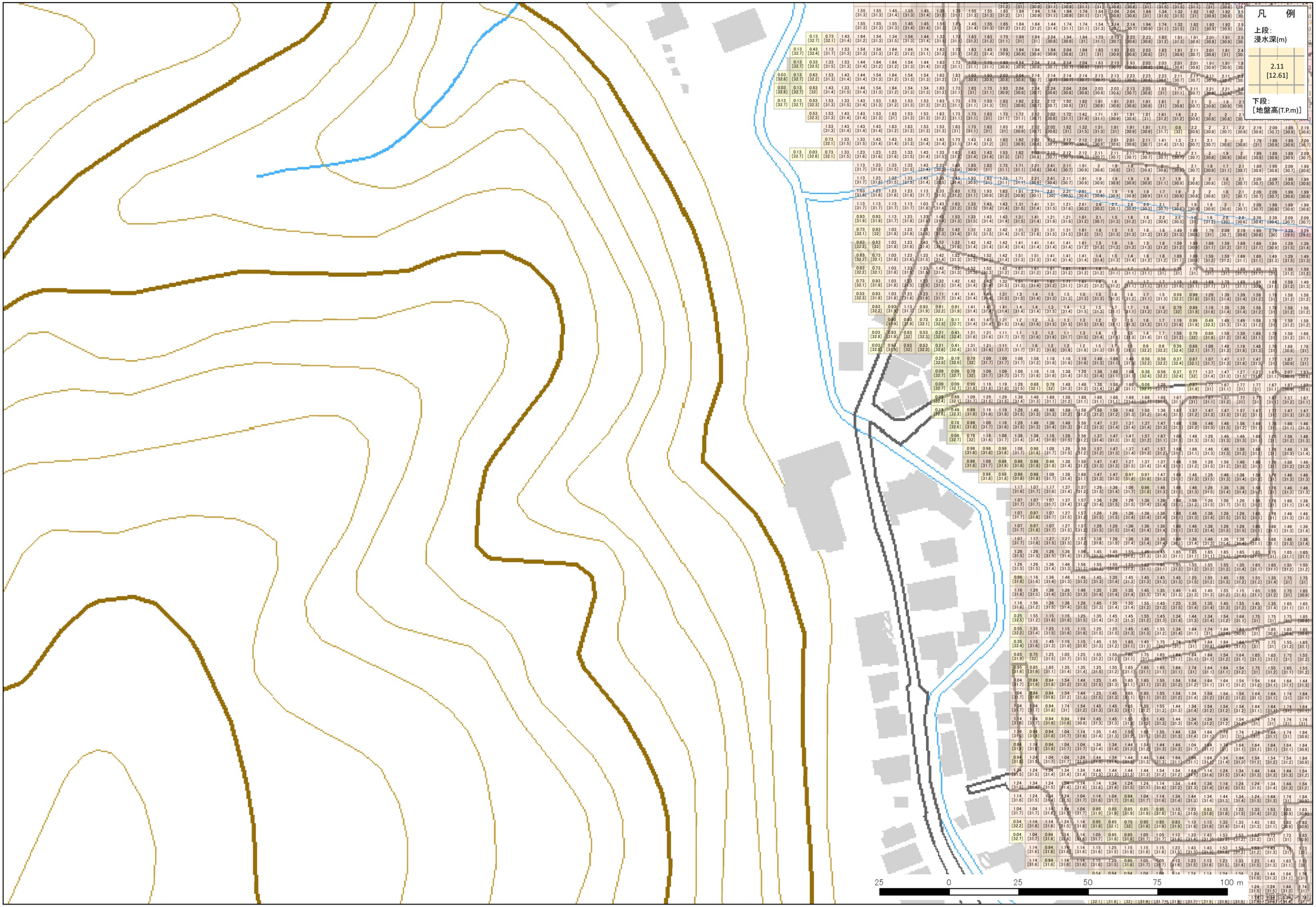
凡　例
上段:
浸水深(m)
2.11
[12.61]
下段:
[地盤高(T.P.m)]
25
0
25
50
75
100 m