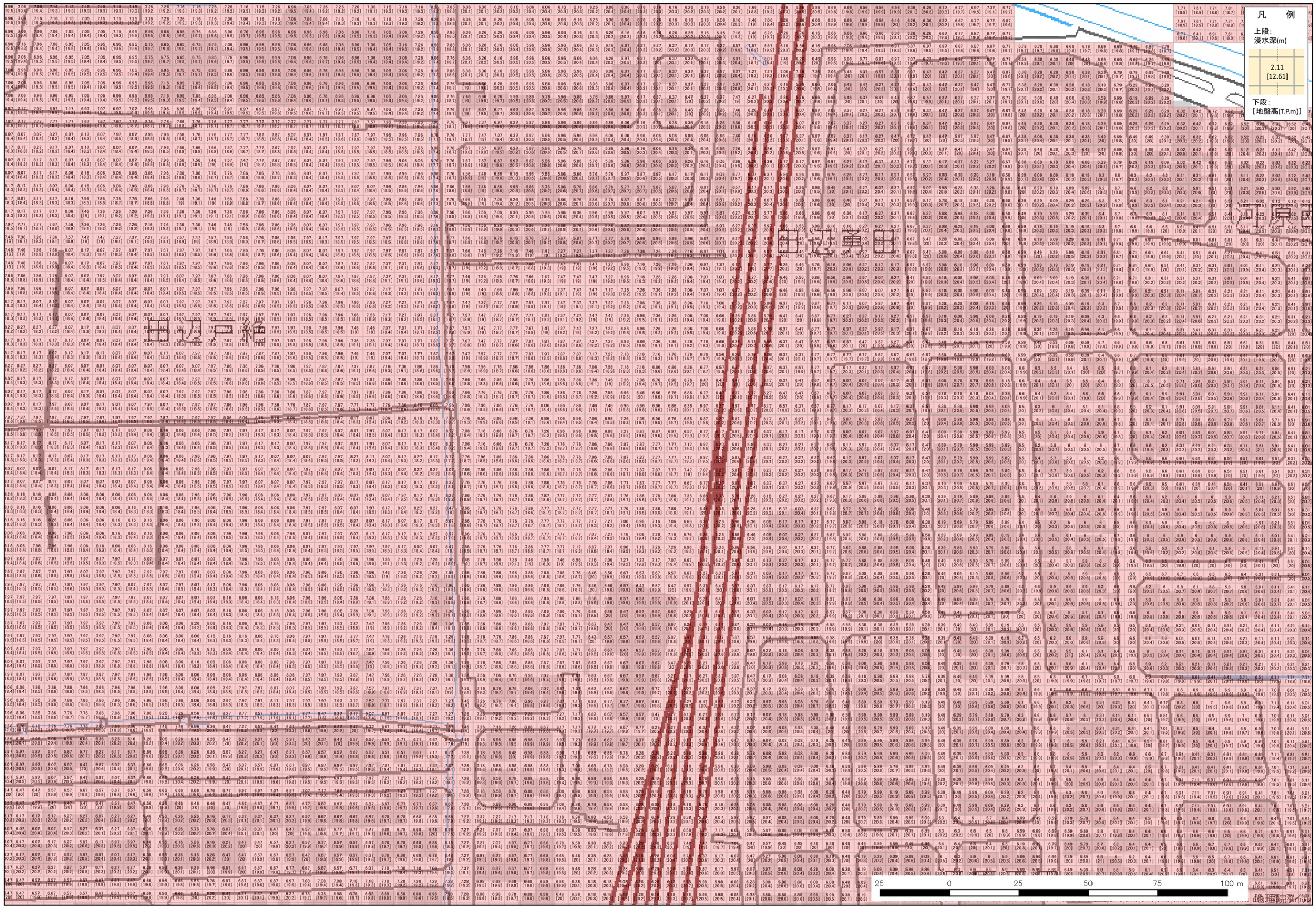71−81